

GRATIS

The

# CREWKERNE

Flyer

SPRING 2026

THE FREE AREA GUIDE FOR **CREWKERNE** AND THE **HAMSTONE VILLAGES**  
PRODUCED QUARTERLY: SPRING • SUMMER • AUTUMN • WINTER

**LOCAL NEWS & PHOTOS**

REGULAR CONTRIBUTORS

**LOCAL BUSINESSES &  
SERVICE PROVIDERS**

LOCAL TOWN &  
AREA MAPS

**FOR FANTASTIC SAVINGS  
on Carpets and Beds**  
Now's the time to visit PCS

[www.pcscarpets.co.uk](http://www.pcscarpets.co.uk)  Tel: 01460 61717

**PCS**  
FURNISHING CENTRE

Henry Bowers Workshops,  
Furnham Road, Chard, TA20 1AX



Come and view the  
**BEST LANDSCAPING DISPLAY**  
in the area today & we'll help you  
turn your dreams into reality.



George Smith Way Yeovil  
**01935 678678 BA22 8QR**



## WELCOME TO 2026!



A great deal of water has flowed under the bridge since our last edition – literally and metaphorically! Floods and storms, political and constitutional upsets; world-wide uncertainty. However Crewkerne and The Hamstone Villages still look stunning, and our Spring 2026 edition is crammed full with businesses eager to serve you!

Many of you will recognise our front cover photo – the avenue of trees leading to Hellings Farm in Station Road, Crewkerne.

To help find your way around this edition, we have an index of advertisers on **Page 4**. Then on **Page 18** we have a small “cameo” of the early working life of Manfred Roper, former South Petherton resident.

Across **Pages 26 & 27** we have our useful Town and areas maps. On **Page 28**, you will find a Spring update from Crewkerne in Bloom. On **Page 34**, find news from The Friends of Crewkerne Station. There is great deal happening at South Petherton Church; please read about their Spring events on **Page 36**.

Crewkerne Museum & Heritage Centre bring news and some old postcards on **Pages 40 & 41**.

On **Page 46**, Nikki Copleston again shares with us some views of “Old Crewkerne”.

Whether you need help with buildings maintenance, renovations and diy; help with your health, wellbeing and personal care; vehicle maintenance, legal advice, pet supplies; new tv or vacuum cleaner; eating out, or a venue for a celebration; you will find this and MORE all here in **The Crewkerne Flyer!**

With best wishes for Spring 2026,

*Anthony Bucke*. EDITOR.

Email: crewkerne@theantiquetourist.com

Friday 27 February 2026

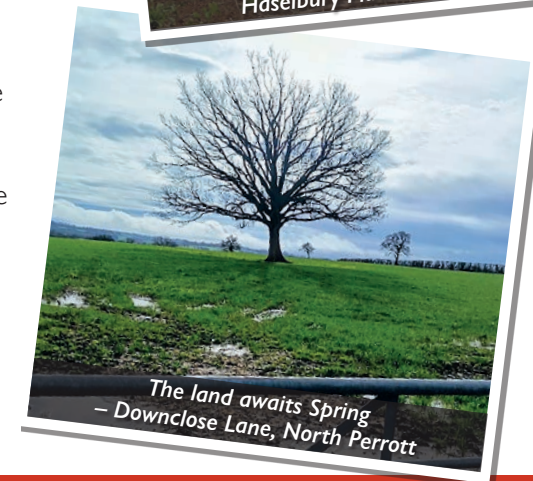

**Disclaimer:** The Crewkerne Flyer is published by The Flyer Publications Ltd, The Old Textile Mill, South Street, Crewkerne, TA18 8AG. Whilst every effort is made to ensure accuracy, no liability is accepted by the publishers for inaccuracies or omissions in the content of The Crewkerne Flyer. This publication is distributed free of charge in the TA13, 14, 15, 16, 17 and 18 postcodes. If you would like your own free copy, please contact the publishers with the above contacts.

No content of the publication may be reproduced without the written consent of the publishers.

**Copyright:** The Crewkerne Flyer 2026.

# INDEX SPRING 2026

|                                    |            |                                 |         |
|------------------------------------|------------|---------------------------------|---------|
| Absolute Carpet Care & Cleaning    | Page 40    | My Bestie Pet Shop              | Page 15 |
| Aistheta Skin Clinic               | Page 5     | North Perrott Farmshop          | Page 18 |
| AP Kitchen Solutions               | Page 29    | Norton Sub Hamdon Village Hall  | Page 49 |
| Art & Beyond                       | Page 23    | Oven Gleamers                   | Page 35 |
| Ashlands Gardens                   | Page 13    | P&P Trade Windows & Doors       | Page 47 |
| Auto Refurbs                       | Page 21    | Parsons Tree & Garden Services  | Page 41 |
| Axe Skip Hire Ltd                  | Page 13    | Paula Jane Wellbeing Consultant | Page 5  |
| BA Chant Plumbing                  | Page 39    | PCS Furnishing Centre           | Page 1  |
| Beamminster Sheds                  | Page 15    | Poppys Mobile Hairdresser       | Page 35 |
| Beehive Self Storage               | Page 31    | RCP Pest Control                | Page 29 |
| Bike Vet                           | Page 37    | Record Vault                    | Page 19 |
| Boudicca Hair Stylists             | Page 20    | Regency Care & Mobility         | Page 11 |
| C-thru Cleaning                    | Page 29    | Robert Frith Opticians          | Page 12 |
| Caravan & Motorhome Solutions      | Page 16    | Rodfords The Florists           | Page 40 |
| Carbin Heating & Renewables Ltd    | Page 6     | Ross Harvey Ltd                 | Page 7  |
| Care South                         | Page 10    | S Shard Woodworking             | Page 9  |
| CF & JE Snell                      | Page 37    | SCM Garage Doors                | Page 39 |
| CK Harwood & Sons Ltd              | Page 8     | Somerset Chimney Sweep          | Page 19 |
| Cosgrove Contraction Ltd           | Page 37    | South West Hearing Care Ltd     | Page 13 |
| Courts Gardening Services          | Page 25    | Stuff 2 Store                   | Page 51 |
| Crewkerne Garage Services          | Page 52    | Sureheat Solutions              | Page 16 |
| Crewkerne Rubbish & Waste Services | Page 9     | The Admiral Hood                | Page 19 |
| Crewkerne Small Business Centre    | Page 33    | The Corner Garage               | Page 33 |
| Drapes Direct Ltd                  | Page 35    | The Fencing & Gate Co           | Page 18 |
| Ear Wax Removal Solutions          | Page 17    | The Muddled Man Inn             | Page 33 |
| Elswood Cleaning Supplies          | Page 5     | The Squirrel Inn                | Page 14 |
| Every's Solicitors                 | Page 32    | The Trading Post Farm Shop      | Page 21 |
| Fit Forget Fencing                 | Page 30    | The Vintage Forager             | Page 47 |
| FMS & Co                           | Page 49    | TnT Windows                     | Page 33 |
| FRC Bottled Gas Supplies           | Page 32    | Tree Bespoke Woodwork           | Page 21 |
| Henhayes Centre                    | Page 42    | Trees & Fencing                 | Page 38 |
| Hinton St George Village Hall      | Page 43    | Tudor Landscapes                | Page 15 |
| HK Law                             | Page 22    | Yarcombe Woodland Products      | Page 43 |
| Hollies Unisex Salon               | Page 19    |                                 |         |
| HR Hodge                           | Page 49    |                                 |         |
| JF Auto Repairs Ltd / JF Cars Ltd  | Page 44/45 |                                 |         |
| Jim Allen Building                 | Page 41    |                                 |         |
| Kingfisher Carpets                 | Page 10    |                                 |         |
| Kitchen Kind                       | Page 45    |                                 |         |
| L.S.G. Plumbing & Heating          | Page 47    |                                 |         |
| Lentells                           | Page 17    |                                 |         |
| Libertas Care                      | Page 50    |                                 |         |
| Lift Fitness                       | Page 37    |                                 |         |
| Lily Caring Angels                 | Page 31    |                                 |         |
| Loxston Groundcare                 | Page 17    |                                 |         |
| Mayfair Estate Agents              | Page 50    |                                 |         |
| Misterton Tennis Club              | Page 25    |                                 |         |
| MKM Building Supplies              | Page 2     |                                 |         |
| Mobile PC Services                 | Page 25    |                                 |         |
| MSM Plumbing & Heating             | Page 35    |                                 |         |



**NICK SULLY** - Field Sales Manager  
 E. theflyerpublications@gmail.com P. 07852 484419  
**WE WANT YOUR BUSINESS TO SUCCEED!**



**AISTHETA**  
 Skin Clinic & Medical Aesthetics



**GAYNOR HUGHES**

- ✓ Microneedling
- ✓ Clinical facials
- ✓ Thread veins
- ✓ Lines & wrinkles
- ✓ Dermal fillers
- ✓ Skin Biostimulators

**Free Consultations**  
 07866 438120 info@aistheta.co.uk  
 Lyme Road, Crewkerne TA18 8HE  
 www.aistheta.co.uk

Your path to mental wellbeing

## PAULA JANE WELLBEING CONSULTANT



**ARE YOU LIVING WITH A LONG-TERM HEALTH CONDITION? IS THIS AFFECTING YOUR MENTAL HEALTH?**

Learn how mindfulness, nature & creativity can restore & maintain your mental wellbeing.

07876 234 174  
 paulajaneconsultancy@gmail.com  
 www.paulajaneconsultancy.com

# ELSWOODS CLEANING SUPPLIES

Established 1972

**OPEN TO PUBLIC & TRADE CUSTOMERS**

REPAIRS & SERVICE FOR MOST DOMESTIC, COMMERCIAL & INDUSTRIAL CLEANING MACHINERY

**Specialists in commercial cleaning machines including floor machines, Hazardous dust and ATEX Vacuum Cleaners**



Open: Monday to Friday 9am - 5.00pm  
 Showroom with Ample Parking  
 Like & follow us [f@ElswoodsDirect](#)

STANDARD £36.00 SERVICE + PARTS (if required) FOR ANY DOMESTIC MACHINE SERVICE

KERSTAR 

Why throw away your broken vacuum cleaner and buy new when Elswoods could repair it

## SALES • SERVICE • REPAIRS

E. service@elswoods.com T. 01460 73423 W. www.elswoodsdirect.com  
 ELSWOODS DIRECT | BLACKNELL LANE INDUSTRIAL ESTATE | CREWKERNE | TA18 7HE



# Carbin Heating & Renewables Ltd

**Your local specialists in:**

- Gas & Oil Boilers
- Solar PV & Battery Storage
- Heat Pumps
- Air Conditioning

Stay **COOL** this summer  
with **£150 OFF**  
**Air Conditioning**  
installations before 31st July 2026

subject to T&C's

Up to 12 years parts and labour guarantees



T: 01460 53823 E: info@carbinheating.com  
www.carbinheating.com

\*Copy of our Terms & Conditions available upon request

# Ross Harvey Ltd

MERRIOTT | BROADWAY  
SOMERSET | TA16 5QH

## I BUY LOW MILEAGE CARS & VANS

*With Service History*

With Instant Payment  
& No Admin Fees

**WE COLLECT FROM YOU**

Call For A **FREE** Valuation  
On **07789 951 295**

Pop Into Our Forecourt In Merriott,  
Or Enquire Through Our Website:

**www.rossharveyltd.co.uk**



Christopher Harwood of CK Harwood and Sons is now celebrating the 60<sup>th</sup> year of his family business right here in Crewkerne.

*"We still adhere to our original values - Craft, Quality & Care. These were set by our founders my Dad and Mum, Colin and Sheila Harwood and then followed on by my brothers Michael and Clive and now myself, remaining in our efforts still to this day"* said Christopher proudly.

Now with 60 years experience working across Somerset, Devon and Dorset, we have nurtured and grown this humble family business into a highly skilled workforce – without losing our personal approach.

We specialise in all aspects of property refurbishment from demolitions and structural work through to impeccable finishes in joinery, flooring and decorating. If you have something specific in mind, we'd love to discuss this with you and offer a solution.

Christopher has been joined by his son-in-law Daniel, and between them they take personal interest in each and every project.



*C.K. Harwood & Sons Ltd*

**BUILDING & DECORATING CONTRACTORS**

Delivering **CRAFT, QUALITY & CARE**  
Since 1966

Get in touch  
Tel: **01460 73119**  
[admin@ckharwood.com](mailto:admin@ckharwood.com)  
[www.ckharwood.com](http://www.ckharwood.com)

## SSHARD WOODWORKING

### Quality Joinery by Design

From my Crewkerne based workshop, I provide a professional, flexible and honest service in all aspects of joinery

Bespoke projects made to a high standard of craftsmanship in a wide range to suit any design and requirement. All work considered no matter how unusual or unique

Contact Simon via my website or telephone

07891 283001 ~ 01460 78438

For examples of work, please visit

[www.sshardwoodworking.co.uk](http://www.sshardwoodworking.co.uk)

### Services include:

- Bespoke doors & Windows
- Restoration and repair work
  - Interior improvements
- Built in book casing & storage
  - Panelling, window shutters
    - Period & listed work
- Bespoke timber secondary glazing using specialist glass
  - Furniture making
- Machining services including moulding and reproduction work



## CREWKERNE RUBBISH & WASTE SERVICES

Services we provide:

- ❁ RUBBISH CLEARANCE
- ❁ SHED & GARAGE CLEARANCE
- ❁ GARDEN CLEARANCE
- ❁ HOUSE/BUSINESS CLEARANCE
- ❁ METAL WASTE CLEARANCE
- ❁ BUILDERS RUBBLE CLEARANCE

Fully licenced waste carrier by the Environment Agency Ref. No. CBDU236078

All waste recycled where possible  
Transfer notes provided

PLEASE CALL FOR A FREE QUOTATION

**07469 716452**  
**or 01460 220508**

Areas Covered: Crewkerne, Ilminster, Chard, Stoke-sub-Hamdon, Beaminster and all surrounding areas





**Your local, trusted care at home provider**

Ever considered some extra care and support at home?



Proud member of  
  
 Homecare Association

Call us for a friendly chat and see how we can help you **01460 270500**

4a The Linen Yard | South Street | Crewkerne | Somerset | TA18 8AB

Care South is a not-for-profit charity and a leading provider of care homes, assisted living and care at home services across the south of England. Registered Charity No. 1014697

**care-south.co.uk**



- ✓ Roll stock
- ✓ Carpet
- ✓ Laminate Flooring
- ✓ Luxury Vinyl Tile (LVT)
- ✓ Vinyl Flooring

**MEASURING AND FITTING SERVICE AVAILABLE**



Open Monday-Friday 9am-5pm & Sat 9am-1pm

**01935 824393 kingfishercarpets@hotmail.co.uk**

Coat Road, Martock, Somerset, TA12 6EX

# Regency

Care & Mobility



“For a new lease of Life”

**01460 271172**

**www.regencycareandmobility.co.uk**

- Mobility Scooters
- Rise and Recline Chairs
- Rise and Recline Beds
- Bath & Stair Lifts
- Daily Living Aids
- **FREE** After Care Service
- **FREE** Call Outs & Home Demonstrations

Open  
**Monday to Saturday**  
**9:00am to 4:00pm**

*Part exchanges offered on scooters*



**10 Falkland Square Crewkerne TA18 7JS**  
 Email: [info@regencycareandmobility.co.uk](mailto:info@regencycareandmobility.co.uk)

Working with the NHS





ROBERT FRITH  
OPTOMETRISTS

# You won't believe your ears

Now supplying Nuance Audio Glasses and Rayban Meta



These all-in-one hearing glasses use directional microphones to help you hear the voices that matter. Suitable for mild to moderate hearing loss. To discover this latest technology, book an appointment with us.



01460 72964 | [crewkerne@frithsopticians.co.uk](mailto:crewkerne@frithsopticians.co.uk)

Find us opposite Costa Coffee at 7-8 Falkland Square, Crewkerne TA18 7JS [www.frithsopticians.co.uk](http://www.frithsopticians.co.uk)

**RUBBISH REMOVAL SERVICES**

40 Years in Business

Transform your cluttered space into a clean and stress free haven.

Residential Rubbish Removal Construction Debris Collection

01297 32470 | [skips@axeskiphire.co.uk](mailto:skips@axeskiphire.co.uk)  
[www.axeskiphire.co.uk](http://www.axeskiphire.co.uk)

## ASHLANDS GARDENS

Tired & Neglected Gardens  
Cleared Restored & Maintained



Local gardeners with over 25 years experience based in Crewkerne & operating within a 10 mile radius

Weeding/Cutting Back-Mulching of Borders  
Perennial Plants/Shrubs-Climbers supplied & planted  
Lawn mowing, edging & general lawn care  
Lawn scarifying to remove moss & thatch  
Lawn feeding & overseeding (optional)



To discuss further please contact us on 07548 210606 or drop us an email: [ashlandsgardens@gmail.com](mailto:ashlandsgardens@gmail.com)  
Visit Our Website: [www.ashlandsgardens.co.uk](http://www.ashlandsgardens.co.uk)

## Your local experts for hearing care & earwax removal

South West Hearing Care is proud to serve our communities with dedicated hearing clinic in Crewkerne, providing you with exceptional care.

- FREE hearing assessments
- Fitting latest hearing technology
- Microsuction earwax removal
- Tinnitus management
- Home visits also available

01460 929470  
[swhearingcare.co.uk](http://swhearingcare.co.uk)

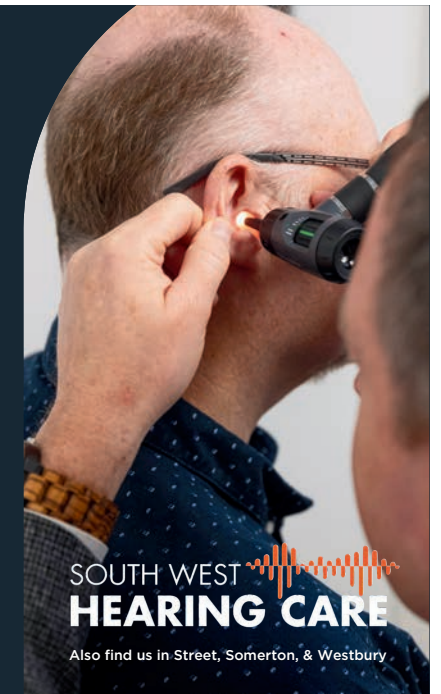

SOUTH WEST HEARING CARE

Also find us in Street, Somerton, & Westbury

# THE SQUIRREL INN

Visit Our Warm & Welcoming Pub Near Chard, Somerset



AMPLE  
OUTDOOR  
SEATING &  
AMAZING VIEWS

Boasting the best sunsets  
in Dorset & Somerset



As things are changing all the time, please ring with your enquiries...

WE HAVE AN EXTENSIVE MENU THAT CATERS FOR EVERYDAY FOOD AND ALSO A GOOD CHOICE FOR VEGETARIAN AND GLUTEN FREE EATING.

Wednesday Night is Steak Night 10% off

Thursday night is Burger night 10% off

Every Thursday & Friday 2 course set lunch for £10

Every Sunday 12pm-2.30pm Roast Dinners

**EVERY WEDNESDAY & FRIDAY 4.30PM-7PM  
IS HAPPY HOUR**



## NEW OPENING TIMES

MON: CLOSED | TUE: 5-11PM | WED: 4:30-11PM | THU: 12-2:30PM & 5-11PM  
FRI: 12-11PM | SAT: 12PM-12AM | SUN: 12-9PM

## KITCHEN OPENING HOURS

MON: CLOSED | TUE-WED: 5-8PM | THU: 12-2PM & 5-8PM  
FRI-SAT: 12-8PM | SUN: 12-7PM

Disability access throughout the pub - Disabled toilet - Access ramp into beer garden

**COME AND SEE OUR WONDERFUL VIEWS FROM OUR BEER GARDEN**

Telephone: 01460 30298 LAYMORE | WINSHAM | CHARD | SOMERSET | TA20 4NT

## BEAMINSTER SHEDS

A family run business & leading manufacturer of quality timber buildings throughout Dorset, Devon & Somerset. Established in 1996. Offering a huge range of sheds & outbuildings built to your requirements, including



BIKE SHEDS  
SUMMERHOUSES  
HOME OFFICES  
FENCING  
DOG KENNELS  
SHEDS



BIN/LOG STORES  
POTTING SHEDS  
GARDEN GATES  
POULTRY HOUSING  
FIELD SHELTERS  
WORKSHOPS

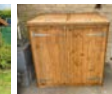

**FREE LOCAL DELIVERY & INSTALLATION**

32 North Street, Beaminster DT8 3DY  
01308 861144 [info@beaminstersheds.co.uk](mailto:info@beaminstersheds.co.uk)  
[www.beaminstersheds.co.uk](http://www.beaminstersheds.co.uk)

## TUDOR LANDSCAPES

Greg Sluman



01460 221026

Established in 2002

- Gardens
- Driveways
- Patios
- Grass & Artificial Lawns
- Deckings
- Fencing
- Gates
- Walls

OVER 30 YEARS  
OF EXPERIENCE

BASED IN SOUTH SOMERSET  
[enquiries@tudorlandscapesltd.co.uk](mailto:enquiries@tudorlandscapesltd.co.uk)  
[www.tudorlandscapesltd.co.uk](http://www.tudorlandscapesltd.co.uk)

## # MyBestie Pet Shop

[www.mybestiepets.co.uk](http://www.mybestiepets.co.uk)

#obsessedwithmypet  
(...does this sound like you?)

- 🐾 The Pet Shop for all Companions
- 🐾 Harness Fitting Service
- 🐾 Nutrition, Gifts and Accessories
- 🐾 Canine Outfitters for the posh or practical
- 🐾 Garden Wildlife Food and Accessories

☎ 01460 77106

✉ [info@mybestiepets.co.uk](mailto:info@mybestiepets.co.uk)

📍 @MyBestiePetShopCrewkerne

📷 [mybestiepetshop](https://www.instagram.com/mybestiepetshop)

10 THE GEORGE SHOPPING CENTRE | CREWKERNE | SOMERSET | TA18 7LU

# Sureheat Solutions

## Plumbing & Heating Engineer

Central Heating Installations  
 Oil & Gas Boiler Installations  
 Commercial & Domestic  
 Catering & Laundry  
 Aga & Rayburn  
 Services & Breakdowns



07453 277809

info@sureheatsolutions.co.uk



Experiencing hearing loss, ear ache and blocked ears? **IT COULD JUST BE WAX!**

We will be able to assess your ears, and if wax is present, gently remove it with micro-suction.

Microsuction is the gold standard of wax removal and is much safer than other methods such as irrigation.

The importance of regular ear checks:

- Social isolation
- Quality of life
- Safety of individuals



Cornhill House, 17 Market Square TA18 7LG

Call or leave a message on:  
 0800 001 6608 | 07943 053084  
 info@earwaxremovalsolutions.com

Scan the QR code to book online



Ring to book a home appointment

# Loxston

## GROUND CARE



**Robotic Mower Specialist's**

[www.loxston.co.uk](http://www.loxston.co.uk)

New Road, Seavington St  
 Mary, Ilminster TA19 0QU

# 01460 242562

# CARAVAN & MOTORHOME Solutions



- MOTORHOME HABITATION CHECKS
- MOTORHOME & CARAVAN INSURANCE REPAIRS
- MOTORHOME VEHICLE SERVICES
- ACCIDENT REPAIRS
- SOLAR PANELS & LEISURE BATTERIES
- INSURANCE APPROVED BODY SHOP
- VALETING
- SHOWER TRAY & SINK REPAIRS
- CARAVAN SERVICING



CALL US ON: **01460 63320**

info@caravanmotorhomesolutions.co.uk

www.caravanmotorhomesolutions.co.uk

Littlecombe Garage, Touches Lane, Chaffcombe Rd, Chard, Somerset, TA20 1RR



## Accountants for You, Your Business and Your Family

www.lentells.co.uk | 01460 64441 | chard@lentells.co.uk

ACCOUNTANCY | TAX | BOOKKEEPING | AUDIT | PAYROLL | PROBATE and much more...



*Manfred Roper was a former long term resident of South Petherton. He has sent us some fascinating photos of his early years working around Ham Hill.*

From 1955 – 1960 Manfred worked at Norton Fruit Farm. His jobs were very varied, from spraying fruit trees, hauling stone from Ham Hill to create dry tracks in the orchards, to tractor driving and hay-making. The hay was cut in the “cherry orchard” at Little Norton, and hauled back to the farm at Norton.

From the fruit farm Manfred went to work for agricultural contractor Patrick Palmer at Bower Hinton, before moving on to Westlands Helicopters and then to Normalair Garrett, finishing his working life as Superintendent of the Yeovil Cemetery until retirement in 2014.

Anthony Bucke - EDITOR



# THE ADMIRAL HOOD

Mosterton · Beaminster · Dorset · DT8 3HJ

**HONEST FOOD IN A REAL PUB**

Telephone: 01308 868338  
www.theadmiralhood.co.uk



## SOMERSET CHIMNEY SWEEP

James Hall - **07595 986 830**  
someretchimneysweep@gmail.com

SERVING CREWKERNE & SURROUNDING AREAS

## HOLLIE'S

Unisex Salon & Barbershop  
Tel. 01460 271 112

Open: Tue 9.30 - 5pm, Wed 9.30 - 4pm,  
Thur & Fri 9.30 - 6pm, Sat 8.30 - 1.30pm  
Closed: Monday & Sunday

Like and follow us **f@Hollie's**

UNIT 1 | THE GEORGE SHOPPING CENTRE | CREWKERNE



### North Perrott Farm Shop

*Toward a Sustainable Rural Economy*

Open Mon - Sat 9am - 5.30pm  
Lunches Mon to Sat 12am - 2pm TA18 7SS  
www.parrettbrand.co.uk Tel. 01460 77090

### THE FENCING & GATE COMPANY

Domestic fencing specialist  
Over 30 years experience  
Free survey and quotation  
10 year guarantee  
No VAT

**01935 330 095**  
**01460 353 046**

## WELCOME TO RECORD VAULT: THE BEST PLACE TO BUY AND SELL VINYL RECORDS

Just a year old and we already have a fantastic reputation. So many of our wonderful customers regularly drive from miles around to visit us at the UK's Most Rural Record Shop (yet only 15 mins from Bridport)! Here are a few comments we've received:

“Amazingly wide selection of great records”  
“Outstanding quality”  
“Cheapest prices”

Why not drop by for timeless classics, old favourites, rarities, or something new. Browse over 10,000 New & Used vinyl records, CDs & tapes

### HAVE RECORDS TO SELL?

We've delighted hundreds of people by offering the best prices for their collections!

**FREE ONSITE PARKING, café/restaurant, craft, arts, gift shops... Redlands Yard Broadwindsor DT8 3PX. 15 mins from Bridport Less than 30 mins from Chard, Crewkerne, Axminster, Ilminster, Lyme...**

**07737 003891 OPEN TUESDAY TO SATURDAY IAN@RECORDVAULT.CO.UK**  
WWW.RECORDVAULT.CO.UK



**RECORD VAULT AT REDLANDS**

**OFFICIAL RSD STORE**

- New & used vinyl
- Record Players
- Speakers
- CDs, Tapes, Books,
- Professional cleaning
- Gift vouchers



# BOUDICCA

HAIR STYLISTS

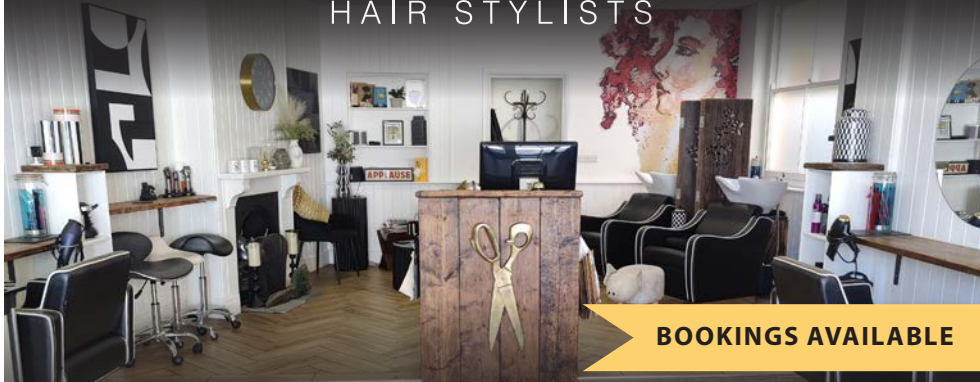

BOOKINGS AVAILABLE

UNISEX QUALITY AFFORDABLE HAIRDRESSING

24 HOUR ONLINE BOOKING *(visit our website)*

[WWW.BOUDICCAHAIR.CO.UK](http://WWW.BOUDICCAHAIR.CO.UK)

FREE CONSULTATIONS

WALK-IN APPOINTMENTS ARE AVAILABLE



HI I'M CARRIE

Salon  
Owner



HI I'M ROXIE

Apprentice &  
HD Brows Technician

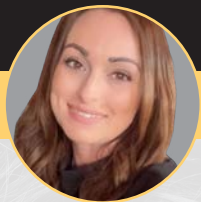

HI I'M DANIELLE

Senior  
Stylist



HI I'M ALFIE

Saturday  
Assistant

NOW OFFERING HD BROWS & HAIR EXTENSIONS

01460 73336 HELLO@BOUDICCAHAIR.CO.UK  
41 MARKET SQUARE, CREWKERNE, TA18 7LP



## Auto Refurbs Ltd

From minor bump to major thump



- Low Bake Oven • Fully Equipped Body Shop
- Alloy Refurbishment • Air Conditioning
- Light Commercials • Caravans & Campers
- Motorbike Body Repair • Insurance Approved
- Collection & Delivery • Free Courtesy Cars

01460 78000

[www.autorefurbs.co.uk](http://www.autorefurbs.co.uk)

workshop@autorefurbs.com

f @AutoRefurbsLtd

2E | CROPMEAD INDUSTRIAL ESTATE  
CROPMEAD | CREWKERNE | TA18 7HQ



Bespoke Woodwork

- Windows
- Doors
- Conservatories
- Kitchens
- Fitted Furniture

07508 376 003

[lottie@treewoodwork.co.uk](mailto:lottie@treewoodwork.co.uk)

[www.treewoodwork.co.uk](http://www.treewoodwork.co.uk)

Spring & Summer  
Marquee  
Opening Saturday  
14th March 2026

Trading Post Farm Shop  
Lopenhead  
Somerset  
TA13 5JH

Monday to  
Saturday  
8.30am-6pm  
Sunday 10-4

# Relationship breakdown?

Take the first step with our specialist lawyers who will help you understand your options to make informed decisions.

- Divorce ➤ Financial Settlements
- Cohabitation Agreements
- Child Custody
- Prenuptial Agreements

Book your **discovery call**



hklaw.uk

A Crewkerne  
 T 01460 279100  
 E crewkerne@hklaw.uk



**ART** and **BEYOND**  
 FRAME · PRINT · GALLERY

CREWKERNE · BEAMINSTER  
 01460 497589 · 01308 800693

**CONSERVATION FRAMERS** with a wealth of knowledge, and a wide choice of frames, we professionally frame your art, textiles and objects.  
**FINE ART PRINTING** for artists and photographers, on a wide range of fine art papers and canvas, with digital copying of artworks for giclée prints.  
**GALLERY** destinations for art lovers, collectors and creators alike.



[www.artandbeyond.co.uk](http://www.artandbeyond.co.uk)  
[www.artandbeyondprinting.co.uk](http://www.artandbeyondprinting.co.uk)



# RETAIL WAREHOUSE FOR SALE



The Old Textile Mill, South Street, Crewkerne, Somerset, TA18 8AG

### AT A GLANCE

A prominent corner plot totalling 0.875 acres in a good residential catchment area.

Two individual Class E units suitable for various uses with plenty of parking.

The units provide a combined total of 18,334sq ft. A corner plot totalling 0.875 acres to include buildings totalling 18,334sq ft, car park and an adjacent car park accessed down Shute Lake Lane.

Units 1-3 - Of steel frame construction with part brick facing and metal clad elevations under a double pitched insulated profile metal sheet clad roof with translucent panels providing natural light. The unit is predominantly open plan and carpeted with staff amenities to the rear to include an office, staff room, WCs and store. The unit benefits from a heating and cooling system.

Units 4-5- A unit of brick facing elevations and a saw-tooth design roof clad in fibrous cement, single skin metal sheeting and plastic. The unit is predominantly open plan with partitioning towards the entrance. There are staff amenities at the front with WC block to the rear.



**GUIDE PRICE**  
**£750,000**



Please contact **Joseph Hughes**, Partner, Greenslade Taylor Hunt Commercial on **01823 334455**  
Visit [www.gth.net](http://www.gth.net) for more information

**MISTERTON TENNIS CLUB**

Make new friends, get fit and have fun!

New membership starts in April 2026

- ★ Welcoming both recreational and league players
- ★ Varying standard from beginners to advanced
- ★ Range of club sessions throughout the week
- ★ Floodlit all-weather courts and clubhouse
- ★ Professional tennis coaching available
- ★ Social club with tennis and pickleball facilities
- ★ Long established village club, LTA registered

Contact us today to find out more

[admin@mistertontennis.co.uk](mailto:admin@mistertontennis.co.uk)

PHONE SIMON ON **07939 957270**

## MOBILE PC SERVICES

[WWW.WISEBYTE.CO.UK](http://WWW.WISEBYTE.CO.UK)

- Broadband & Email Support
- Hardware & Software Issues
- Data Transfer Services
- Wireless Setup & Troubleshooting
- New PC & Laptop Setup
- CCTV Installation & 3D Printing
- Light CNC Machining
- Engineering Support

Email: [simonbloy@hotmail.com](mailto:simonbloy@hotmail.com)



## LANDSCAPE GARDENER AND TREE SURGEON

*Experienced, Insured and fully qualified*

- HARD LANDSCAPING:** Paving, Fencing, Ponds & Water Features
- GARDEN DESIGN + MAINTENANCE:** Hedge Cutting, Topiary, Weeding, Planting & Grass Cutting
- TREE MANAGEMENT:** Pruning, Felling, Waste Removal & more.....

T: **07733 174 924** Providing Services in Somerset, Devon and Dorset  
E: [dannycourt276@hotmail.com](mailto:dannycourt276@hotmail.com) W: [www.courtsgardeningservices.com](http://www.courtsgardeningservices.com)

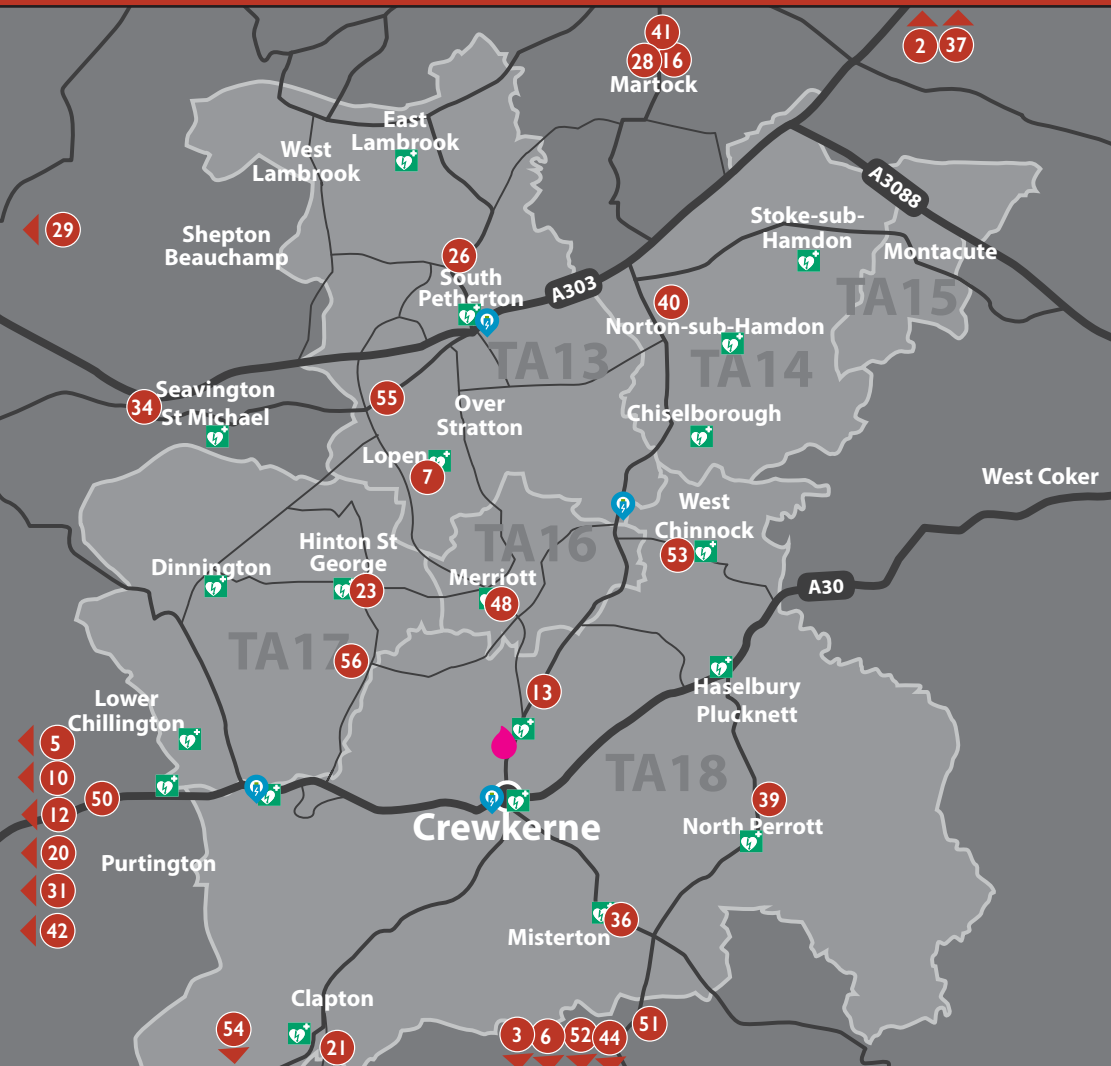

**Map Key:**

- Defibrillator
- Electric Car Charging
- Bleed Kit

- 39. North Perrott Farmshop
- 40. Norton Sub Hamdon Village Hall
- 41. P&P Trade Windows & Doors
- 42. PCS Furnishing Centre
- 43. RCP Pest Control
- 44. Record Vault
- 45. Regency Care & Mobility
- 46. Robert Frith Opticians
- 47. Rodfords The Florists
- 48. Ross Harvey Ltd
- 49. South West Hearing Care Ltd
- 50. Stuff 2 Store
- 51. The Admiral Hood
- 52. The Corner Garage
- 53. The Muddled Man Inn
- 54. The Squirrel Inn
- 55. The Trading Post Farm Shop
- 56. Yarcombe Woodland Products

**MOBILE SERVICES:**

- Absolute Carpet Care & Cleaning
- Ashlands Gardens
- BA Chant Plumbing
- Bike Vet
- CK Harwood & Sons
- Cosgrove Construction Ltd
- Courts Gardening Services
- Crewkerne Rubbish & Waste Services
- Fit Forget Fencing
- Jim Allen Building
- Lily Caring Angels
- Mobile PC Services
- MSM Plumbing & Heating
- Oven Gleaners
- Parsons Tree & Garden Services
- Paula Jane Wellbeing Consultant
- Poppys Mobile Hairdresser
- S Shard Woodworking
- SCM Garage Doors
- Somerset Chimney Sweep
- Sureheat Solutions
- The Fencing & Gate Co
- The Vintage Forager
- TnT Windows
- Tree Bespoke Woodwork
- Trees & Fencing
- Tudor Landscapes

- 1. Aistheta Skin Clinic
- 2. AP Kitchen Solutions
- 3. Art & Beyond
- 4. Auto Refurbs
- 5. Axe Skip Hire Ltd
- 6. Beaminster Sheds
- 7. Beehive Self Storage
- 8. Boudicca Hair Stylists
- 9. C-thru Cleaning
- 10. Caravan & Motor Home Solutions
- 11. Care South
- 12. Carbin Heating & Renewables Ltd
- 13. CF & JE Snell
- 14. Crewkerne Garage Services
- 15. Crewkerne Small Business Centre
- 16. Drapes Direct Ltd
- 17. Ear Wax Removal Solutions
- 18. Elswood Cleaning Supplies
- 19. Everys Solicitors
- 20. FMS & Co
- 21. FRC Bottled Gas Supplies
- 22. Henhayes Centre
- 23. Hinton St George Village Hall
- 24. HK Law
- 25. Hollies Unisex Salon
- 26. HR Hodge
- 27. JF Auto Repairs Ltd / JF Cars Ltd
- 28. Kingfisher Carpets
- 29. Kitchen Kind
- 30. L.S.G. Plumbing & Heating
- 31. Lentells
- 32. Libertas Care
- 33. Lift Fitness
- 34. Loxston Groundcare
- 35. Mayfair Estate Agents
- 36. Misterton Tennis Club
- 37. MKM Building Supplies
- 38. My Bestie Pet Shop



### CREWKERNE IN BLOOM VOLUNTEERS ARE SPRINGING INTO ACTION

and have planned another busy year to help keep Crewkerne looking cared for and colourful.

Drought tolerance and sustainability are now priorities for as much of our planting as possible. After the exceptionally wet winter, we are thankful that our rainwater tanks are full to the brims.

main gateway for visitors to town so the area is always a priority for our volunteer working parties.

Watch out for our **Business Window Competition**. Joining in with Crewkerne and District Twinning Association's celebration of 50 years of partnership with Igny and 20 years with Bures-sur-Yvette in Northern France, we have chosen Entente Cordiale as the theme. The competition will be judged in mid-May when our French friends will be visiting.

We're taking a break from our annual Garden Competition but knowing that Crewkerne has so many enthusiastic and creative plant lovers, we have a fun and simple to enter competition. In our **Planted Planter Photo** challenge, we're looking for unusual planted containers that make us smile! Barrow, boot, bidet, pram, pail, pitcher, tub, tin or trunk are just a few ideas - it's up to you!

By popular request, the **Potager** near Waitrose will be filled entirely with veggies. Any flower seedlings we find are being moved to the big bed by the **Rotary Stone**. This is at the



Look out for updates on posters, social media and crewkerneinbloom.org

Everyone can enter and the competition will be judged in May.

*You can keep up to date with our activities on facebook and Instagram and via our website where you can also sign up for newsletters.*



For further information, to volunteer or to offer support in any way, please contact us on **07902 200212** or [hello@crewkerneinbloom.org](mailto:hello@crewkerneinbloom.org)  
*No experience needed, only your enthusiasm for keeping Crewkerne looking colourful and cared for.*



### DOMESTIC AND COMMERCIAL WINDOW CLEANING

- Conservatory Roof Cleaning
- Fascia/Soffit Cleaning
- Jet Washing
- UPVC Cleaning

**07733 316637**  
[cthrucleans@gmail.com](mailto:cthrucleans@gmail.com)

**45 Thomson Drive,**  
**Crewkerne, TA18 8AQ**



### RCP Pest Control SERVICES

**Commercial & Domestic**

**07508011279**

[rcppestcontrol@gmail.com](mailto:rcppestcontrol@gmail.com)

Also find me on Facebook

*Covering Crewkerne & surrounding areas*



QUARTERLY TOWN GUIDE FOR CHARD & THE TA20 POSTCODE  
[www.thechardflyer.co.uk](http://www.thechardflyer.co.uk)



QUARTERLY TOWN GUIDE FOR CREWKERNE & THE HAMSTONE VILLAGES  
[www.thecrewkerneflyer.co.uk](http://www.thecrewkerneflyer.co.uk)



QUARTERLY TOWN GUIDE FOR BRIDPORT & THE DT6 POSTCODE  
[www.thebridportflyer.co.uk](http://www.thebridportflyer.co.uk)



COVERING HONITON, DUNKESWELL, MEMBURY AND COLYTON  
[www.thehonitonflyer.co.uk](http://www.thehonitonflyer.co.uk)



- NEW KITCHENS
- KITCHEN REFURBISHMENTS
- REPLACEMENT DOOR & DRAWER FRONTS
- GRANITE & QUARTZ WORKSURFACES

**FREE NO OBLIGATION QUOTATION**  
**FULLY PROJECT MANAGED INSTALLATION SERVICE**

SHOWROOM:

**NORTHOVER, ILCHESTER, SOMERSET BA22 8LD**

**WWW.APKITCHENS.CO.UK**

**SALES@APKITCHENS.CO.UK**

**01935 849559**



**07766 002074**



**F**ENCING **D**ECKING **D**RIVEWAYS

01935 481013

01305 881022



# Trusted Trade Partner for the Supply & Installation of



**ColourFence - "It Just Makes Sense"**  
Maintenance Free Forever

[www.fitforgetfencing.co.uk](http://www.fitforgetfencing.co.uk)

## SECURE SELF STORAGE DORSET & SOMERSET

Secure, purpose built Self Storage facilities. Over 1,200 units with sizes from 20-250 sq ft. 24/7 CCTV and alarms.



Call us now on  
**01460 243100**  
or visit our website  
[beehiveselfstorage.co.uk](http://beehiveselfstorage.co.uk)



**Lopen, Somerset**  
Lopen Business Park  
Mill Lane, Lopen  
South Petherton, TA13 5JS  
01460 243100  
[lopen@beehiveselfstorage.co.uk](mailto:lopen@beehiveselfstorage.co.uk)

**Taunton, Somerset**  
150 Priorswood Road  
Taunton, Somerset  
TA2 8DU  
01823 323575  
[taunton@beehiveselfstorage.co.uk](mailto:taunton@beehiveselfstorage.co.uk)

**Child Okeford, Dorset**  
Gold Hill Business Park  
Child Okeford  
Blandford Forum, DT11 8HF  
01258 861100  
[dorset@beehiveselfstorage.co.uk](mailto:dorset@beehiveselfstorage.co.uk)



## Lily Caring Angels

Passionate about care

WE ARE  
RECRUITING

Located in Chard and working in the surrounding areas 'Lily Caring Angels' primary goal is to enable clients to remain as independent as possible whilst being supported at home with utmost dignity, respect, privacy and with confidentiality.

### Services available include

- Live in Care (both short and long term)
- Out of hospital care, at home
- End of life care
- Wakeful or sleep in night care
- Respite care
- Personal hygiene and assistance with getting up and going to bed

### Housekeeping services included

Laundry, meal preparation cleaning, prescription collection

For any additional information or to arrange a free assessment at your home  
Please call **01460 929090** Email: [admin@lilycaringangels.com](mailto:admin@lilycaringangels.com)  
website: [www.lilycaringangels.com](http://www.lilycaringangels.com)

# Your local LPG Bottled Gas Supplier



Delivery available or Collection from yard

Open Weekdays 8am - 4pm  
Saturday 8am - 1.30pm

Mobile: 07710 894 480  
Office: 01308 480301  
Email: [andrew@frcltd.com](mailto:andrew@frcltd.com)



Axe Mill Industrial Estate, Axe Lane Drimpton, Dorset DT8 3RJ

**CREWKERNE SMALL BUSINESS CENTRE**

Crewkerne Small Business Centre is a modern, professional office building.

We currently have hot desks, meeting rooms and are excited to create a local business community.

**01460 78000**

[WWW.CREWKERNEBUSINESSCENTRE.COM](http://WWW.CREWKERNEBUSINESSCENTRE.COM)  
UNIT 2E, CROPMEAD INDUSTRIAL ESTATE, CREWKERNE, TA18 7HQ

# THE MUDDLED MAN

Officially Ranked in the Best 500 pubs in England The Telegraph

ENJOY 2 STEAKS FOR ONLY £34

Open: Mon to Thur 11am - 2.30pm / 7pm - 11pm  
Fri & Sat 11am - Midnight, Sun 12 noon - 10.30pm

Food Served Daily • Sunday Roast  
Skittles • Accomodation

[www.themuddledmaninn.co.uk](http://www.themuddledmaninn.co.uk)  
WEST CHINNOCK | CREWKERNE | TA18 7PT  
TEL. 01935881235

“Whatever your legal needs, talk to Everyys.”

- Residential & Commercial Property
- Family Law
- Inheritance Tax
- Wills, Trusts and Probate
- Personal Injury
- Disputes and Claims
- Company & Commercial
- Agricultural/Rural

Located across Somerset and Devon, our solicitors can provide you with expert advice to guide you through your matter from start to finish.

Call us on 01460 279279 or email [law@everyys.co.uk](mailto:law@everyys.co.uk)

Crewkerne • Taunton • Tiverton • Honiton • Seaton • Sidmouth • Exmouth • Exeter  
Authorised and Regulated by the Solicitors Regulation Authority (no. 655338).

**everyys solicitors**  
Incorporating Stokes Partners  
[everyys.co.uk](http://everyys.co.uk)

M.O.T. TESTING RECOVERY SERVICE

## THE CORNER GARAGE

ESTABLISHED 1936

ALL MAKES SERVICED, SPECIALIZING IN  
Volkswagen ŠKODA Audi SEAT

PROPRIETOR: MR CHRIS DAVID  
MELPLASH, BRIDPORT, DORSET, DT6 3UD

TEL. 01308 488238

CAR SALES  
[CORNERGARAGE@BTCONNECT.COM](mailto:CORNERGARAGE@BTCONNECT.COM)

MOBILE: 07799 335 287

**CLASSIC CAR ENTHUSIASTS**  
ALL TYPES OF CLASSIC CAR WORK UNDERTAKEN  
OVER 45 YEARS OF EXPERIENCE

PLEASE RING 01308 488238 TO DISCUSS YOUR NEEDS

## TnT WINDOWS

### QUALITY WINDOW & DOOR INSTALLATIONS

Specialists in:

- uPVC Windows & Doors
- Composite Doors
- Conservatories
- Fascias, Soffits & Guttering
- Double Glazed Units Replaced

TRUSTED LOCAL SERVICE WITH YEARS OF EXPERIENCE

Get in touch today for a free quote!  
Tel: 07763 756368  
Email: [enquiries@tntwindows.co.uk](mailto:enquiries@tntwindows.co.uk)

# The Friends of CREWKERNE Station

## Listed Building improved!

The Pumphouse is a beautiful building in itself, and as part of the station listing, it was decided to restore the window to its appearance when it was the Porters' room and an important part of the working station.

Sir William Tite, its architect, is known for his work with stations including the famous Carnforth station of 'Brief Encounter' and also for the Royal Exchange building in London. The photo shows the new window with volunteers Councillor Ashton and one of the banners which usually go on the other side of the Pumphouse. Next task is to smarten up the breezeblock wall underneath. An idea is to have several banners made depicting something different of local or station interest which could be interchangeable. FOCS would like to hear from residents and organisations for ideas and help with pictures which could then be put on to the banners.

Although 2025 was the summer of the soil moisture deficit (SMD), problems have arisen in the winter for the opposite reason - too much water! The railway contractors worked all over a weekend to repair trackside near Axminster when it was washed away. Fortunately there have not been too many other serious problems, unlike the Great Western line which had to be closed or re-routed because of floods. The line from Yeovil to Exeter has always had a tight schedule due to having few passing places but the railway companies are putting together a business plan to put in a couple more so that there will be fewer holdups.

FOCS came first with their South Western Railway Biodiversity entry and have a prestigious plaque which has been put up on the wall of the waiting room. They were recognised for the care of the station environment which encourages pollinators, other



insects and wildlife. The Friends are looking at new ways of encouraging wild flowers and birdlife at the station this year. Last year's sunflowers along the top of the car park bank went down well with residents and birds. Some of the surface vegetation on the banks has been scraped away to spread some wild flower seeds, and all the rain should encourage germination. Photo of volunteers by the Biodiversity winners plaque with new Chair Mark Kibblewhite and station ambassador Ashley Read.

Travelling by train there are several ways to make your journey cheaper. Be more flexible with your timing and aim to go off peak; travelling after midday accesses the reduced fare 'evening out' ticket from Monday to Saturday and a 'Sunday out' reduced fare ticket too. Take advantage of advance ticket offers, and register for cheap ticket alerts from the SWR website. Railcards reduce fare prices by a third and are available for all sorts of people from family to disabled persons railcards.

Spring is coming to the station and primroses and daffodils are starting to appear on the banks. Plants are amazing! A surprise seedling of a Hellebore, Lenten Rose, has appeared beneath the railings on the unused platform just in time for Lent.

Gail Coleshill, Secretary FOCS

The Friends of the Station are interested in all things railway and transport and welcome additional members and volunteers.

Find us on Facebook [www.facebook.com/groups/friendsofcrewkerne](https://www.facebook.com/groups/friendsofcrewkerne) or contact us at [focscrewkerne@gmail.com](mailto:focscrewkerne@gmail.com)



drapesdirect

ACCREDITED MEMBER

## THE CURTAIN & SHADING SPECIALISTS

Curtains. Blinds. Shutters & Awnings

Unit 7, The Old Railway,  
North Street,  
Martock TA12 6FF

01935 824888  
[www.drapesdirect.co.uk](http://www.drapesdirect.co.uk)

## M.S.M PLUMBING & HEATING

### INSTALL, SERVICE & REPAIR

- ✓ Power flushing
- ✓ Landlords certs
- ✓ Breakdowns
- ✓ General plumbing
- ✓ Oil boilers
- ✓ Air source heat pumps

Covering domestic properties across Somerset & Surrounding areas

Call Marcus on: 07816 878041

[www.msmlumbingandheating.co.uk](http://www.msmlumbingandheating.co.uk)  
[marcusmonk17@hotmail.co.uk](mailto:marcusmonk17@hotmail.co.uk)

Proud Members of Verified

safe

Spring Special  
Every clean includes a Complimentary Non-stick Oven Liner worth £12  
01935 351007

Stewart Baldwin  
Your Local OvenGleamer

### Would you like your Oven, Range or AGA Gleamed?

"Stewart was on time & was very professional in my house, he was kind & very friendly. My oven is like brand new & I am very pleased with everything. I would have no hesitation in recommending OvenGleamers." Rosalind R.

- ✓ Full Strip Down Clean
- ✓ Inclusive Pricing
- ✓ Fully Qualified & Insured
- ✓ Easy Call, Quote & Book
- ✓ All Makes & Models
- ✓ Safe For Children/Pets
- ✓ Safe For Asthmatics
- ✓ COVID SAFE CLEANING

All Work Backed By Our Satisfaction Guarantee

Call Now: 01935 351007

Google [www.ovengleamers.com](http://www.ovengleamers.com)  
Ovens | Ranges | AGAs | Hobs | Extractors | BBQs

# Poppy's

## MOBILE HAIRDRESSERS

EXPERIENCED IN ALL ASPECTS OF HAIRDRESSING

30+ Years Experience

PLEASE CALL ANNIE

07721 867791

## An update from South Petherton Church

### God at Work in our Communities

Just over 6 months ago I wrote with news of South Petherton Church and the events we like to invite you all to, with the accompanying need for help to organise them. Good news! That is what church is all about in so many ways, and today I can tell you that my request in the Summer edition of the Crewkerne Flyer (and my prayer) brought a lovely response! There was indeed a person who has done 'this kind of thing' as a job who would love to help us raise money to support the wider mission and ministry that church provides to us, our neighbours and friends. Praise God!

Clare has joined us and we're forming a group who can support one another to work with performers seeking a venue to make their music available to residents from the surrounding towns and villages. Some are amateur groups and some are professional musicians or singers. All draw a crowd forming an appreciative audience, making each event a win-win for all.

The first invitation I'd like to make is for **Saturday May 2<sup>nd</sup>, 7.30pm**, when **The Yeovil Concert Band** will join us with a programme of light music from an exciting variety of genres. We will have refreshments in the interval, a raffle and a fun-filled, toe-tapping time. Our local Fruit & Veg Shop TA13 5BW has kindly agreed to sell tickets and St Peter & St Paul's Church 'Box Office' TA13 5DQ will be selling on Sundays 5<sup>th</sup>, 19<sup>th</sup> & 26<sup>th</sup> April, 11.00-12.00 after the services. You'll find us chatting over coffee to which you are warmly invited. The band will also be selling tickets via their website & contact number 01935 321330.

Not long after, we will be greening up for our **Plant & Eco Fair on Saturday May 16<sup>th</sup>, 2pm**. It used to be a plant sale, and we do still have an amazing array of diverse types of plant to sell. We have noticed an interesting gradual change in the popularity of different plants, a reducing interest in annuals and an increase



in perennials and wild flowers. Over time we have also become more aware of the needs of nature and the role of gardeners in supporting biodiversity and soil integrity. We are responding to change by partnering with other concerned local groups and national organisations to offer much more than plants. The last two years have seen church integrating this event with community groups The Shed, and TWiG. The Shed is our local creative hobby group for those interested in woodwork and other skills, who use largely unwanted by-products, saving the waste of quality timber off cuts. They frequently make bird boxes, bug hotels and other items for your garden. TWiG, South Petherton Tree & Wildlife Group, share with our church Greener Futures group to offer friendly and helpful information on reusing and recycling any number of items, and other ways to save money and the planet.

Later in the year we will have more riveting quizzes and other concerts. We are still living in the hope that we might have a new Rector soon. It risks getting boring saying this and we are not alone in waiting a long time for church leadership posts to be filled. It doesn't help that expectations from many parishioners and the church hierarchy are high and somewhat unrealistic. This comes home with greater force when the post is vacant as we try to fill the void as retired lay people, even with support from several retired clergy.

However, we do still live in hope because we have a wonderful Saviour who knows our every need and, when we listen to him, trust and obey him, we see him working in us and the hearts of other individuals, comforting the bereaved, bringing joy to the newlyweds, giving peace to the dying and grace to the suffering. As we anticipate Lent and Easter, the living God assures us as we respond to his invitation to come to Jesus, that we will have his life in us, now and always. Waiting isn't easy but we are never alone! Come and discover more about living the Christian life with others in an informal way over coffee and pastries at **Café Church, every 2<sup>nd</sup> Sunday at 10.30am**. You'll find a warm welcome.

By Daphne Woodhouse



## CF & JE SNELL

General & Livestock Hauliers



- ✓ Animal Feed
- ✓ Horse, Pet & Bird Feed
- ✓ Broad Selection of Hay & Straw

— Delivered or Collected —

Mob: 07967 619747 - Office: 01460 73505

Email: [jean.snell.uk@gmail.com](mailto:jean.snell.uk@gmail.com)

Furringdons Farm Transport  
Broadshard, Crewkerne, TA18 7NJ

## BIKE - VET

Bike in need of Repairs? Servicing? Inspection?  
FOR BIKES WE ARE THE MOBILE SERVICE  
BIKE-VET®

You call. We arrive at the location of your choice.  
Our mobile workshop is fully kitted with spares, the necessary tools and we carry out all repairs. We serve all areas covered by this magazine. Contact Graham for an appointment to suit you.

Phone: 01935 473034 | Mobile: 07749 245603

We also have new and used bicycles for sale  
Graham Gillard, 87 Magna Close, YEOVIL, BA21 5RS

SMALL GROUP CLASSES | OPEN TO ALL ABILITIES

**LIFT FITNESS  
CREWKERNE**  
FUNCTIONAL FITNESS & WEIGHTLIFTING GYM

CONTACT US FOR A  
**FREE TRIAL**

f i  
07876664111 WWW.LIFT-FITNESS.CO.UK

## COSGROVE CONSTRUCTION LTD.

✓ NRSWA Approved Contractors ✓ Wessex Water Approved Contractors ✓ Salus Certified

### OFFERING RELIABLE, HIGH-QUALITY WORKMANSHIP FOR DOMESTIC & COMMERCIAL WORK

- New builds • Extensions • Renovations • Foundations
- Groundworks • Drop kerbs • Driveway surfacing • Paving
- Steel-framed buildings • Service laying
- Sewage & surface water systems (install, maintenance & repair)

Office: 01460 73693 Mobile: 07827 739066 Email: [dan@cosgroveconstruction.com](mailto:dan@cosgroveconstruction.com)

Registered office: Home Farm, Park Lane, Wayford, Somerset, TA18 8QH



# TREES & FENCING

GENERAL LANDSCAPES LTD



Picket • Panel • Featheredge fencing etc.

Decking • Turfing • Post Replacements

General Fence & Gate Repairs

All Types of Patios, Paths & Gravel

Pruning • Felling • Hedge Trimming

All green waste removed

Fence Treatment

Pressure Cleaning



Friendly Free Quotation And Advice

Ring Ted 07796 168388 / 01823 924000 / 01460 330124

[www.treesandfencingsw.co.uk](http://www.treesandfencingsw.co.uk)

[treesandfencing@hotmail.com](mailto:treesandfencing@hotmail.com)

Licensed Waste Carrier ~ Fully Insured (tree Surgery up to 20 feet)



# BA CHANT PLUMBING

Based in Chard, Somerset



From routine maintenance to full domestic & commercial installations.

GAS & OIL HEATING SYSTEMS UNDERFLOOR HEATING  
BATHROOMS & WET ROOMS ALL GENERAL PLUMBING WORK  
AIR SOURCE & GROUND SOURCE HEAT PUMPS AIR CONDITIONING

Email us: [info@bachantplumbing.co.uk](mailto:info@bachantplumbing.co.uk) Call us: 07850 683059

Visit our website: [www.bachantplumbing.co.uk](http://www.bachantplumbing.co.uk)



# SCM GARAGE DOORS

We are a local, family-run business installing, repairing and maintaining all types of garage doors & window shutters.

If you want to make your garage more secure, or want a way to improve the value and look of your property then have a new garage door installed by our professional team.  
**10 year guarantee on new installations - Free site survey & quotes**

*A fantastic installation of our new garador garage door. A problem free process from start to finish from Simon and his team. We are delighted with our new garage door and thoroughly recommend SCM Garage Doors.*



Tel: 07902 501114 Email: [simon@scmgaragedoors.com](mailto:simon@scmgaragedoors.com)  
 SCM garage doors Website: [www.scmgaragedoors.com](http://www.scmgaragedoors.com)



# CREWKERNE MUSEUM & HERITAGE CENTRE

Springtime is always busy at the Heritage Centre preparing the museum for the new season, meeting with stewards and planning new special exhibitions.

Our first exhibition will look at Communication which is a popular topic currently. Modern methods using mobile phones, the internet and advertising differ from how we communicated 50 years ago. The exhibition will look at the development of language, how the written word became widely used and communication through the ages. When was the first letter written, where does our language come from, how did people communicate before telephones, internet and television?

The postcard was a popular method in the past when

people knew that they could post a message that would arrive the next day. Often photographs were printed as postcards and birthday wishes or messages to loved ones far away were sent in postcard form. The museum holds a good collection, some of which are illustrated here.

Our researchers for these topics include two Duke of Edinburgh students and two volunteers at the Heritage Centre. It is interesting to exchange ideas between the generations and to bring together an exhibition that we hope you will enjoy.

Preparing the museum galleries involves the "Big Clean" when a group of volunteers armed with dusters and brushes sweep through the galleries cleaning as they go. The

old kitchen, Gallery 3 requires extra attention as it needs to be arranged to display objects that will invoke memories of the past. The whole exercise is rewarding when we see how the museum looks ready for visitors from Easter weekend, Saturday 4<sup>th</sup> April.

A special Volunteers Day is booked for Saturday 6<sup>th</sup> June when we invite the public to join us for free coffee and cake all day and a chance to talk with volunteers. If you have ever considered becoming a volunteer this will be an opportunity to find out what sort of things we do. And, remember, you do not have to be an historian or know anything about the town, there are jobs for everybody.

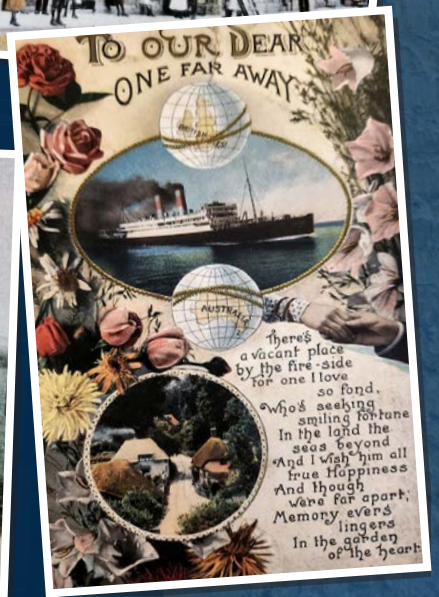

The Heritage Centre, Market Square, Crewkerne Somerset TA18 7LP  
01460 77079 | [admin@crewkernemuseum.co.uk](mailto:admin@crewkernemuseum.co.uk) | [www.crewkernemuseum.co.uk](http://www.crewkernemuseum.co.uk)

The 2026 season opening times are the same as previously  
Monday, Thursday – Saturday 10am-4pm. If you have any queries please contact us.

**Rodfords THE FLORIST**

Providing high quality, fresh flowers to Crewkerne and surrounding areas for over 30 years

Tel: (01460) 72584

17, MARKET SQUARE  
CREWKERNE, TA18 7LG

[www.rodfordstheflorist.co.uk](http://www.rodfordstheflorist.co.uk)

Interflora  
the flower experts

**Absolute Carpet & Upholstery Cleaning**

- ✓ Trusted local cleaners
- ✓ 26 years' experience
- ✓ Fully trained
- ✓ Fully insured

Contact Graham & Jackie Fallows on:  
T: **01935 881171** | M: **07585 806641**  
or by Email at: [grahammob@hotmail.com](mailto:grahammob@hotmail.com)

**Parsons Tree & Garden Services**

Tree Removal & Pruning  
Hedge Cutting  
Grass Cutting & Strimming  
Garden Clearance

Locally based in Haselbury Plucknett.  
Fully Insured & NPTC Trained  
**Please call Jacob on 07400 752700**  
Like & Follow

**Jim Allen**  
Building Services & Roofing Contractor

- New Builds / Masonry
- Blockwork Rendering
- Re-roofs / Repairs
- Carpentry & Maintenance
- UPVC / Guttering

[alljm996.aol.com](mailto:alljm996.aol.com)  
[www.jimallenbuilding.co.uk](http://www.jimallenbuilding.co.uk)

**01308 863809 | 07976 372045**



## LOCAL UNPAID CARERS GROUP

1<sup>st</sup> Thursday of the month 2pm - 3.30pm

Henhayes Centre,  
South Street Car Park TA18 8DA

cath@somersetccc.org.uk 07535 279359  
somersetcarers.org



**CREWKERNE & DISTRICT  
ARMED FORCES  
& VETERANS  
BREAKFAST CLUB**

Come and join us for  
Tea - Coffee - Croissants,  
Bacon, Egg and Sausage Baps,  
Lots of Banter and Tall Stories

Promoted by Crewkerne Branch  
Royal British Legion

Open to all;  
Serving Armed Forces, Veterans,  
Merchant Navy, RBL Members. Partners,  
Guest and Visitors are welcome to join us  
on every 3rd Saturday of the month  
from 1030 at

**OSCARS Wine Bar Crewkerne 01460 77494**

[www.hintonstgeorgehall.co.uk](http://www.hintonstgeorgehall.co.uk)  
Merriott Rd, Hinton St George TA17 8SL

**ST GEORGE'S HALL**  
Hinton St George

150 People capacity From £14 per hour



**To book the hall**  
email [bookings@hintonstgeorgehall.co.uk](mailto:bookings@hintonstgeorgehall.co.uk)

## HENHAYES 50<sup>th</sup> CENTRE

# Fun Casino Fundraiser

Sponsored by

Care South

hk law



Rotary  
Great Britain & Ireland  
Rotary Club of Crewkerne



Beauty by Philippa

Friday 15<sup>th</sup> May 2026  
7:00pm – 10:00pm  
£10.00 per person



To include a glass of bubbly, table nibbles and some fun casino money to get you started, with more available to purchase throughout the evening helping to raise vital funds for

The Henhayes Centre, Registered Charity No: 1181781.

Tickets available from The Henhayes Centre, South Street Car Park, Crewkerne, TA18 8DA. 01460 74340 / [office@henhayescentre.org](mailto:office@henhayescentre.org). Raffle tickets available prior to event and on the night.



## YARCOMBE WOODLAND PRODUCTS LTD



- Agricultural Fencing & Wire
- Fence Panels & Posts
- Treated Timber & Cladding
- Garden Furniture
- Sheds & Summerhouses
- Decking & Sleepers
- Concrete Fencing Supplies
- Garden & Driveway Gates



Hinton St George,  
TA17 8TN

[www.yarcombewp.com](http://www.yarcombewp.com)  
Tel: 01460 76238

**James Ford and his team at JF Cars & JF Auto Repairs** provide essential support for car-owners in and around Crewkerne.

**JF Cars South West Ltd** have now moved from the Texaco garage in South Street, to join JF Auto Repairs at Unit 2B, Crewkerne Station, TA18 8AU.

Always a 4x4 or "hot-hatch" in stock. Full dealer facilities, and stock changing daily.

**JF Auto Repairs Ltd** have a modern workshop conveniently situated adjacent to Crewkerne railway station. The team offer Class 4 & 7 MOT's, servicing, repairs, MOT preparation, tyres. "We have courtesy cars available, but please remember to reserve one at time of booking your service or MOT, because courtesy cars are always in demand. When your vehicle is next due an MOT or a service why not give us a call or email?"

**Regards, Donna, James & Tom  
JF Auto Repairs Ltd**

**Telephone: 01460 247446  
Email: info@jfautorepairs.net**





# Kitchen Kind

Transforming the one you have, to one you love





With over 30 years experience in the kitchen industry offering a quality service.

- New kitchens
- Replacement doors
- Quartz worktops
- Top brand appliances
- Kitchen alterations
- Sinks & taps
- Design consultation.
- Bedroom furniture
- Flooring & more...

www.kitchenkind.co.uk  
Unit 30 Ilton Business Park  
Ilminster  
TA19 9DU  
01935 250 310

Showroom open by appointment only

# JF

## AUTO REPAIRS LTD



### MOT • SERVICE • REPAIRS

01460 247446

info@jfautorepairs.net

All garage work undertaken from tyres & exhaust to full service and cam belts.  
Aircon maintenance.  
All at competitive prices.



Unit 3 Crewkerne Station Crewkerne TA18 8AU

# JFCARS

southwest LTD.



## QUALITY USED CAR SPECIALIST

IN CREWKERNE SOMERSET WITH FULL DEALER FACILITIES

- PART EXCHANGE TAKEN
- FINANCE AVAILABLE
- CREDIT & DEBIT CARDS
- QUALITY CARS PURCHASED

01460 72517

07904 034527

Unit 2B Crewkerne Station Business Park TA18 8AU





WWW.JFCARS.NET jandfcars2010@yahoo.co.uk

# "OLD" CREWKERNE

Photos kindly supplied  
by Nikki Copleston



**Towt the Ironmonger, corner of  
Market Street and Church Street**

Ironmonger William Towt's shop on the corner of Church Street and Market Street in the 1880s. Francis Coats took over from him in about 1891, and Frederick Jones took over from Francis.



**Market Street from the bottom  
of Church Street**

Newsagent Quick & Taylor also housed, upstairs, the Urban District Council Offices when this photo was taken in the early 1900s.



**Market Street looking towards the  
bottom of Church Street**

Children pause outside Long's Restaurant, curious about the photographer. From the top floor of Fone's the outfitter, maids lean out of the windows to make sure they're in the picture.



**The Red Lion Hotel**

The Red Lion was a family and commercial hotel, offering a motor garage, stabling, and hunters for hire. Owner William Sparrow was from Bower Hinton, where his father founded an engineering works. This postcard is from the early 1900s.

## THE VINTAGE FORAGER

Are you considering downsizing, needing to sort a loved one's estate, or looking to release some cash from your collectables? **We can help!**

Wendy and Darren Coleman are a husband and wife team, based in Crewkerne, **who buy antique and vintage items.** We offer a discreet, professional and friendly home visit service to help you sell unwanted treasures!

**Anything old and interesting will be considered.**

We will visit your property at a time convenient to you, assess your collection, make you an offer on the spot, pay you in cash, and pack and take away the items that day.

**We look forward to hearing  
from you!**



Wendy: 07768 613126 Darren: 07796 080070  
Home phone: 01460 78200  
Email: [thevintageforager2020@gmail.com](mailto:thevintageforager2020@gmail.com)  
Instagram @the\_vintage\_forager

## L.S.G PLUMBING & HEATING

Parkfield, Station Road, Crewkerne, Somerset

**All Plumbing & Heating  
Works Under Taken**

**No Job Too Small**

**Free Estimates**

**Fully Qualified & Insured**

**TEL: 07496 345043**



**Installing, Servicing & Breakdowns**

- Boilers
- Bathrooms
- Kitchens
- Upgrades
- Gas Safety Reports
- Maintenance
- Underfloor Heating
- Unvented Hot Water



**P&P TRADE WINDOWS PHILOSOPHY:** To provide top quality, bespoke PVCu Windows, Doors and Conservatories that are made to measure at highly competitive prices.

Contrary to popular belief, not all Double Glazing companies are the same! - At P&P Trade Windows, we pride ourselves on being able to offer something that the others don't!

With over 50 years combined fitting and manufacturing experience, **P&P Trade Windows** know the service that our Customers need. Our in-house manufacturing facility complimented by our fast and reliable delivery system, allows us to offer an unrivalled Customer Service, which is why we are one of the leading Double Glazing suppliers in the South West.

**P&P Trade Windows** initially started as a small independent family window fitting business in 1997.

This hugely successful business has now added a 6,000 Sq Ft Factory and Offices to its portfolio. The Factory holds an extensive, modern manufacturing facility that is capable of producing A-rated PVCu frames, as well as PASS24 and Document Q for Windows, Doors and Conservatories. All made to measure especially for our Customers.

The addition of this in-house capability, coupled with the provision of a nationwide delivery service and fast and reliable service allows **P&P Trade Windows** to provide the Customer with exactly what it needs: Quality, Range and Price. This together enables us to meet Customer deadlines.

**P&P Trade Windows** are able to offer an extensive range of products that are not just restricted to those manufactured in-house. We also offer Aluminium Bi-Fold Doors, Aluminium Windows, Sliding Sash Windows, Composite Doors and Solid Roofs to name a few. All products are available in both standard and bespoke colours, as well as a full range of hardware.

Tel: 01935 825900 | Website: [www.pandptradewindows.com](http://www.pandptradewindows.com) | Email: [sales@pandptradewindows.com](mailto:sales@pandptradewindows.com)

## SUDOKU 1

|   |   |   |   |   |   |   |   |   |
|---|---|---|---|---|---|---|---|---|
|   |   | 2 | 8 |   |   |   | 1 |   |
|   | 3 |   |   |   | 5 |   |   | 9 |
|   |   |   |   |   |   |   |   |   |
|   |   |   | 2 |   | 8 |   |   |   |
| 1 |   |   |   |   | 4 | 6 |   |   |
|   |   | 4 | 8 |   |   |   |   |   |
|   |   | 9 |   | 3 |   |   | 4 |   |
|   |   |   | 4 |   | 6 |   |   | 5 |
| 6 | 5 |   | 9 | 8 |   |   |   | 2 |

Level: **Easy**  
 Date: \_\_\_\_\_  
 Start time: \_\_\_\_\_  
 Time to solve: \_\_\_\_\_

## SUDOKU 2

|   |   |   |   |   |   |   |   |   |
|---|---|---|---|---|---|---|---|---|
|   |   |   |   | 5 | 4 | 9 | 2 |   |
| 7 | 4 |   |   | 2 |   |   |   |   |
|   |   | 3 |   | 8 |   | 4 |   | 6 |
|   |   |   |   |   |   | 3 |   |   |
| 1 |   |   | 5 |   |   |   |   | 4 |
| 4 | 5 |   |   | 3 |   |   |   |   |
|   |   | 1 |   |   |   |   |   | 3 |
|   |   |   |   | 6 | 7 |   |   |   |
|   |   |   |   |   |   | 7 |   | 8 |

Level: **Hard**  
 Date: \_\_\_\_\_  
 Start time: \_\_\_\_\_  
 Time to solve: \_\_\_\_\_

### OUR VERY POPULAR QUARTERLY PUBLICATION COULD HELP YOUR BUSINESS.

The Crewkerne Flyer is a colourful and eye-catching guide, distributed by Royal Mail to every business and private address in TA13, TA14, TA15, TA16, TA17 and TA18 postcodes. That is over 10,800 addresses, covering Crewkerne, Merriott, Misterton, Clapton, and The Hamstone Villages, north to the Lambrooks, and east to Montacute.

We publish 4 times a year  
 - Summer, Autumn, Winter & Spring.

Our next edition for Summer 2026  
 will be out on 1<sup>st</sup> June.

**DEADLINE 1<sup>ST</sup> MAY 2026**

Advertising rates start from £40 plus VAT. We have our own graphics designers who can create a great advert for you absolutely free of charge.

For more information please contact  
 Nick Sully on 07852 484419 or  
 email [theflyerpublications@gmail.com](mailto:theflyerpublications@gmail.com).

**WE WANT YOUR BUSINESS TO SUCCEED!**



### SUDOKU ANSWERS:

|   |   |   |   |   |   |   |   |   |
|---|---|---|---|---|---|---|---|---|
| 8 | 4 | 7 | 3 | 6 | 1 | 5 | 9 | 2 |
| 1 | 6 | 5 | 7 | 9 | 2 | 8 | 4 | 3 |
| 3 | 9 | 2 | 5 | 4 | 8 | 1 | 7 | 6 |
| 2 | 8 | 1 | 9 | 8 | 6 | 7 | 5 | 4 |
| 7 | 2 | 9 | 8 | 7 | 5 | 6 | 3 | 1 |
| 6 | 5 | 3 | 1 | 3 | 1 | 7 | 1 | 8 |
| 7 | 6 | 4 | 6 | 8 | 7 | 5 | 1 | 2 |
| 5 | 8 | 8 | 1 | 2 | 1 | 2 | 4 | 6 |
| 5 | 8 | 8 | 1 | 2 | 1 | 2 | 4 | 6 |
| 7 | 6 | 4 | 6 | 8 | 7 | 5 | 1 | 2 |

SUDOKU 2 SUDOKU 1



ESTD. 1989

**FMS & Co**

**FOR ALL YOUR BUILDING NEEDS**

Kitchen / Bathroom Installation & Design  
 Painting & Decorating  
 Plumbing & Electrical  
 Floor & Wall Tiling  
 Laminate Flooring  
 General Maintenance

Mobile: 07732 335 376  
 Tel: 01460 391 845  
 18 Mintons, Chard TA20 2EJ  
 Email: [fmsandco1989@gmail.com](mailto:fmsandco1989@gmail.com)

## Norton Sub Hamdon Village Hall

New Road, Norton Sub Hamdon TA14 6SF



**NEED A VENUE?**

Our spacious modern village hall is available to hire – perfect for parties, weddings, events, classes, and meetings.

Facilities include a large hall, small meeting room & kitchen. Situated next to a large recreation ground & play area. Plenty of parking. Just 5 miles from Crewkerne, near Ham Hill.

[nshvillagehall@outlook.com](mailto:nshvillagehall@outlook.com)  
**Book now at [www.nshvillagehall.co.uk](http://www.nshvillagehall.co.uk)**

# H.R.HODGE

TV & AUDIO SPECIALIST  
 South Petherton Somerset TA13 5BW



**Domestic Appliances**  
**\*\*\*Now Available!\*\*\***

**Panasonic SONOS**  
 MITCHELL & BROWN *Roberts*  
**LOEWE. morphy richards**

**euronics**

**01460 240 645 [www.hrhodge.co.uk](http://www.hrhodge.co.uk)**



**HIGHLY RATED**  
South West Care Agency  
homecare.co.uk  
★★★★★

*"With the support of  
Libertas Mum's life has  
been completely  
transformed."*  
Mr Brinson

## Recruiting Now

Are you an experienced Care Worker or considering a new career in Care?

We offer both Minimum Contracted Hours or Bank (Casual) Contracts

Home Care pay from £13.00 to £14.00/hour

Plus Bank Holiday enhancements, pension, holiday, & mileage pay

Please call 01460 78726 for an informal chat

**Providing high quality home care in & around Crewkerne**

**Live-In Care   Domiciliary Care   Social Support**

Always caring, always  
with a smile

libertas-care.co.uk • 01460 78726  
accounts@libertas-care.co.uk

Your number one sales and lettings team in Crewkerne  
have raised over £10,173 to date for our local charity  
"be a good neighbour"



**MAYFAIR**  
TOWN & COUNTRY

01460 74200  
crewkerne@mayfairproperties.net



**Are you running out of space?**



## SELF STORAGE

Our self storage units

**NEAR CHARD, CREWKERNE & BEAMINSTER**

are ideal for personal and business use

- » Secure with CCTV
- » Clean, dry units
- » Easy access
- » Automated gates
- » Affordable
- » Book online!

**BOOK ONLINE NOW!**  
**OR CALL 01460 984007**

**www.stuff2store.co.uk**



**MOT's, Servicing & Repairs**

**MOT's**

Class 1 & 2



Class 4



Class 7

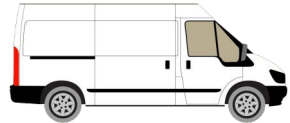

**Diagnostics, Electric, Hybrid,**

**Air Conditioning, Tyres, Batteries, Exhausts**

**All makes and models**

**Crewkerne Garage Services Ltd**  
**Your local MOT and Service Centre**



**Unit 4, Crewkerne Busines Park,**  
**Crewkerne, TA18 7HJ**

**01460 78986**

