

GRATIS

The

CREWKERNE

Flyer

SPRING 2025

THE FREE AREA GUIDE FOR **CREWKERNE** AND THE **HAMSTONE VILLAGES**

PRODUCED QUARTERLY: SPRING • SUMMER • AUTUMN • WINTER

LOCAL NEWS & PHOTOS

REGULAR CONTRIBUTORS

LOCAL BUSINESSES &
SERVICE PROVIDERS

LOCAL TOWN &
AREA MAPS

www.thecrewkerneflyer.co.uk



FURNISHING CENTRE

Henry Bowers Workshops,
Furnham Road, Chard, TA20 1AX

**FOR FANTASTIC SAVINGS
on Carpets and Beds**
Now's the time to visit PCS

www.pcscarpets.co.uk  Tel: 01460 61717

SALE
NOW ON



KINGS GROUP

ELECTRICAL & CONSTRUCTION

DOMESTIC / COMMERCIAL / INDUSTRIAL



ELECTRICAL & CONSTRUCTION

Full installation and maintenance services for all properties.

FIRE & SECURITY

Advanced alarms, Advanced Fire Alarms and CCTV.

FIRE DOOR INSTALLATION

BM TRADA certified for maintenance and fitting services.

WINDOWS & DOORS

FENSA approved, offering energy-efficient installations.

PLUMBING & HEATING

Comprehensive services tailored to all sectors.

GROUNDWORKS & ROOFING

NFRC certified, including Bauder flat roofing solutions.

Contact us to find out about our quality building and construction services

OFFICE: 01460 351 652 MOBILE: 07800 520 019

EMAIL: info@kingsgroupsw.co.uk www.kingsgroupsw.co.uk



QUALITY WORKMANSHIP, COMPETITIVE RATES

WELCOME TO OUR LATEST EDITION for Spring 2025!

For a really uplifting outlook on Crewkerne, I encourage you all to go straight to **Page 40** and read the article from Space 4 Crewkerne!

To help you navigate The Crewkerne Flyer, please check our Index on **Page 4**. The David Hall in South Petherton have their programme of Spring Events on **Page 20**. And on **Pages 24 & 25** we have our helpful map of Crewkerne and The Hamstone Villages.

Crewkerne Museum & Heritage Centre are celebrating their 25th anniversary. See their article on **Pages 28 & 29**. And on **Page 30** we have early information on the Crewkerne Banking Hub, plus an event brought to you by The Royal British Legion.

Pages 31 & 32 are from St Peter & St Paul's Church in South Petherton. On **Page 37** we have information of a Table Top Sale at West & Middle Chinnock.

Regular contributors Crewkerne in Bloom have news for 2025, including their Open Gardens in May. Please find this on **Pages 38 & 39**.

"Old Crewkerne" never fails to fascinate, and on **Page 42** David Bryant has 4 more photos for us.

Finally on **Page 46** we have more news from the Friends of Crewkerne Station.

A big "thank you" to all our contributors who plan and write these articles for us!

Our service providers are many and varied. From self-storage and taxis; plumbing, heating and carpet services; garden maintenance to retail; pubs to chimney sweeps: we cover it all!

Please contact our advertisers if you need any of their services, I am sure you will be very well treated!

With best wishes for the spring,

Anthony Bucke

EDITOR.

Email: crewkerne@theantiquetourist.com
Friday 7 February 2025



The Old School House, Hinton St George.



Crewkerne Farmers Market January 2025.



St Peter & St Paul's Church, South Petherton.



St Mary's Church, Norton sub Hamdon.

Disclaimer: The Crewkerne Flyer is published by The Flyer Publications Ltd, The Old Textile Mill, South Street, Crewkerne, TA18 8AG. Whilst every effort is made to ensure accuracy, no liability is accepted by the publishers for inaccuracies or omissions in the content of The Crewkerne Flyer. This publication is distributed free of charge in the TA13, 14, 15, 16, 17 and 18 postcodes. If you would like your own free copy, please contact the publishers with the above contacts.

No content of the publication may be reproduced without the written consent of the publishers.

Copyright: The Crewkerne Flyer 2025.

INDEX - SPRING 2025

Able Alex	Page 23	Parsons Tree & Garden Services	Page 37
Aistheta Skin Clinic	Page 9	Pawsome Fun Paddock	Page 31
Antiques Bazaar	Page 34	PCS Furnishing Centre	Page 1
Ashlands Gardens	Page 12	Pegasus Pest Control	Page 5
Atkins Auctions	Page 33	Pilates with Ellie Stuart	Page 12
Auto Refurbs	Page 11	Regency Care & Mobility	Page 36
BA Wallbridge Plumbing & Heating	Page 21	Robert Frith Opticians	Page 45
Beehive Self Storage	Page 31	Rodfords The Florists	Page 39
Bike Vet	Page 4	SCM Garage Doors	Page 6
Boudicca Hair Stylists	Page 43	Somerset Chimney Sweep	Page 27
Bridport Auction House	Page 35	Stuff 2 Store	Page 47
C Thru Cleaning	Page 9	The Admiral Hood Mosterton	Page 11
Chalmers & Co	Page 12	The Care & Repair Company	Page 37
Crewkerne Garage Services	Page 48	The Corner Garage	Page 21
Crewkerne Rubbish & Waste	Page 7	The Fencing & Gate Co	Page 39
Crewkerne Taxis	Page 5	The New Inn West Coker	Page 17
Drapes Direct Ltd	Page 19	The Squirrel Inn	Page 16
Ear Wax Removal Solutions	Page 15	The Vintage Forager	Page 15
East Lambrook Manor Gardens	Page 29	Tree Bespoke Woodwork	Page 9
EGF Carpets & Vinyls	Page 7	Trees & Fencing	Page 26
Elswood Cleaning Supplies	Page 5	Tudor Landscaping	Page 7
Eternals Kitchens & Furniture	Page 22	Yandles	Page 17
Every's Solicitors	Page 10	Yarcombe Woodland Products	Page 8
FMS & Co	Page 13		
FRC Bottled Gas Supplies	Page 14		
Henhayes Centre	Page 37		
His & Hers	Page 11		
Hollies Unisex Salon	Page 27		
HR Hodge	Page 35		
JF Auto Repairs Ltd / JF Car	Page 18&19		
Jim Allen Building	Page 13		
Kings Group	Page 2		
Kitchen Kind	Page 14		
L.S.G. Plumbing & Heating	Page 9		
Lace Knittery	Page 27		
Libertas Care	Page 10		
Lift Fitness	Page 38		
Lily Caring Angels	Page 27		
Loxston Groundcare	Page 23		
Mayfair Estate Agents	Page 8		
Millers Plumbing & Heating	Page 6		
Misterton Garage Ltd	Page 13		
Muddled Man Inn	Page 23		
My Bestie Pet Shop	Page 15		
North Perrott Farmshop	Page 38		
Oilly Hone Garden & Paddock	Page 13		
Oven Gleamers	Page 19		
P&P Trade Windows & Doors	Page 21		

The Flyer
PUBLICATIONS

NICK SULLY - Field Sales Manager
E: theflyerpublications@gmail.com P: 07852 484419

WE WANT YOUR BUSINESS TO SUCCEED!

BIKE - VET 

Bike in need of Repairs? Servicing? Inspection?
FOR BIKES WE ARE THE MOBILE SERVICE
BIKE-VET®

You call. We arrive at the location of your choice.
Our mobile workshop is fully kitted with spares, the necessary tools and we carry out all repairs. We serve all areas covered by this magazine. Contact Graham for an appointment to suit you.
Phone: 01935 473034 | Mobile: 07749 245603
We also have new and used bicycles for sale
Graham Gillard, 87 Magna Close, YE0VL, BA21 5RS 



Pest Control
Residential, Commercial and Agricultural Premises

INCLUDING:
wasps, rats, mice, moths, moles, cluster flies, squirrels, ants, fleas, ladybirds, birds, stored product insects, and more...

Qualified through the British Pest Control Association since 2004 and fully insured

THINK SPCA PROMPT

Contact Orlando Jackson:
01450 252551 - 07519 118856
info@pegasuspestcontrol.co.uk
www.pegasuspestcontrol.co.uk

CREWKERNE TAXIS

Providing a friendly and reliable service to Crewkerne and surrounding areas.



BOOKING ESSENTIAL

Like & follow us  @CrewkerneTaxis

01460 75088

ELSWOODS CLEANING SUPPLIES

OPEN TO PUBLIC & TRADE CUSTOMERS

Established 1972

REPAIRS & SERVICE FOR MOST DOMESTIC, COMMERCIAL & INDUSTRIAL CLEANING MACHINERY

Specialists in commercial cleaning machines including floor machines, Hazardous dust and ATEX Vacuum Cleaners

Open: Monday to Friday 9am - 5.00pm

Showroom with Ample Parking

Like & follow us  @ElswoodsDirect

STANDARD £30.00 SERVICE + PARTS (if required)
FOR ANY DOMESTIC MACHINE SERVICE



KERSTAR  Numatic 

Why throw away your broken vacuum cleaner and buy new when Elswoods could repair it

SALES • SERVICE • REPAIRS

E. service@elswoods.com T. 01460 73423 W. www.elswoodsdirect.com

ELSWOODS DIRECT | BLACKNELL LANE INDUSTRIAL ESTATE | CREWKERNE | TA18 7HE

SCM GARAGE DOORS

We are a local, family-run business installing, repairing and maintaining all types of garage doors & window shutters.

If you want to make your garage more secure, or want a way to improve the value and look of your property then have a new garage door installed by our professional team.

10 year guarantee on new installations - Free site survey & quotes

Excellent company! They did a fantastic job—quick, efficient, and thorough. The team cleaned up so well afterward, you wouldn't even know they'd been there. I highly recommend them to anyone in need of a new garage door or repairs.



Tel: 07902 501114 Email: simon@scmgaragedoors.com
 f SCM garage doors Website: www.scmgaragedoors.com

Product members of
Cheekatrade
Where reputation matters

GARADOR
 APPROVED INSTALLER

TUDOR LANDSCAPES

Greg Sluman



01460 221026

Established in 2002

- Gardens
- Driveways
- Patios
- Grass & Artificial Lawns
- Deckings
- Fencing
- Gates
- Walls

**OVER 30 YEARS
OF EXPERIENCE**

BASED IN SOUTH SOMERSET
 enquiries@tudorlandscapesltd.co.uk
www.tudorlandscapesltd.co.uk

EGF CARPETS & VINYL

We are a family run Carpet, Vinyl, LVT, Sisal supply / fitting service with over 25 years experience

- ✓ Hundreds of carpet and vinyl samples to choose from
- ✓ Synthetic and wool carpet samples
- ✓ Vinyl and LVT samples
- ✓ Family run business
- ✓ Samples brought to your door to select in the comfort of your own home
- ✓ Excellent customer service

Call or email us and speak to Clare or Edwin for advice and arrange a free no obligation appointment.

Telephone: **01460 68948**

Mobile: **07900 103918**

Email: seatrees@hotmail.co.uk

FURNHAM CRESCENT | CHARD | TA20 1AZ

MILLERS PLUMBING & HEATING SERVICES

- ✓ Gas boiler installations and commissioning
- ✓ Landlords gas safety certificates
- ✓ Gas boiler servicing and repairs
- ✓ Full heating system installations
- ✓ New bathroom installations
- ✓ Radiator installations
- ✓ Hot water cylinder installations
- ✓ All general heating and plumbing maintenance

CALL BRYN ☎ **07837913190**

EMAIL US ✉ MILLERSPLUMBING.HEATING@GMAIL.COM

FIND US ON FACEBOOK f **MILLERS PLUMBING AND HEATING**

CREWKERNE RUBBISH & WASTE SERVICES

Services we provide:

- ✿ RUBBISH CLEARANCE
- ✿ SHED & GARAGE CLEARANCE
- ✿ GARDEN CLEARANCE
- ✿ HOUSE/BUSINESS CLEARANCE
- ✿ METAL WASTE CLEARANCE
- ✿ BUILDERS RUBBLE CLEARANCE

Fully licenced waste carrier by the Environment Agency Ref. No. CBDU236078

All waste recycled where possible
 Transfer notes provided

PLEASE CALL FOR A FREE QUOTATION

07469 716452
or 01460 220508

Areas Covered: Crewkerne, Ilminster, Chard, Stoke-sub-Hamdon, Beaminster and all surrounding areas



Find us on:
 f **facebook**

Your number one sales and lettings team in Crewkerne.
Donated over £4000 to date to our local charity
"be a good neighbour"



MAYFAIR
TOWN & COUNTRY

01460 74200
crewkerne@mayfairproperties.net

be a good neighbour



YARCOMBE WOODLAND PRODUCTS LTD





○ Agricultural Fencing & Wire ○ Fence Panels & Posts ○ Treated Timber & Cladding ○ Garden Furniture
 ○ Sheds & Summerhouses ○ Decking & Sleepers ○ Concrete Fencing Supplies ○ Garden & Driveway Gates

Hinton St George, TA17 8TN www.yarcombewp.com Tel: 01460 76238

Follow Us



AISTHETA
Skin Clinic & Medical Aesthetics

GAYNOR HUGHES

Aesthetic Treatments

- Skin Rejuvenation
- Dermal Fillers
- Thread Veins
- Medical Skin Care
- Lines & Wrinkles

Free Consultations

Tel: 07866 438120
Email: info@aistheta.co.uk
Lyme Road, Crewkerne
TA18 8HE

www.aistheta.co.uk



L.S.G PLUMBING & HEATING
Parkfield, Station Road, Crewkerne, Somerset

All Plumbing & Heating Works Under Taken

No Job Too Small
Free Estimates
Fully Qualified & Insured
TEL: 07496 345043

Find us on facebook

Worcester Bosch Group Accredited Installer

Installing, Servicing & Breakdowns

- Boilers
- Bathrooms
- Kitchens
- Upgrades
- Gas Safety Reports
- Maintenance
- Underfloor Heating
- Unvented Hot Water

C-thru cleaning

DOMESTIC AND COMMERCIAL WINDOW CLEANING

- Conservatory Roof Cleaning
- Fascia/Soffit Cleaning
- Jet Washing
- UPVC Cleaning

01460 279665 | 07733 316637
cthruclans@gmail.com

45 Thomson Drive, Crewkerne, TA18 8AQ

TREE

Bespoke Woodwork

- Windows
- Doors
- Conservatories
- Kitchens
- Fitted Furniture

07508 376 003
lottie@treewoodwork.co.uk
www.treewoodwork.co.uk



HIGHLY RATED
South West Care Agency
homecare.co.uk
★★★★★

*"With the support of
Libertas Mum's life has
been completely
transformed."*
Mr Brinson

Recruiting Now

Are you an experienced Care Worker or considering a new career in Care?

We offer both Minimum Contracted Hours or Bank (Casual) Contracts

Home Care pay from £12.00 to £12.50/hour Waking Night pay from £105 to £112/night

Plus Bank Holiday enhancements, pension, holiday, & mileage pay

Please call 01460 78726 for an informal chat

Providing high quality home care in & around Crewkerne

Live-In Care Domiciliary Care Social Support

Always caring, always
with a smile

libertas-care.co.uk • 01460 78726
accounts@libertas-care.co.uk

Auto Refurbs Ltd

From minor bump to major thump



- Low Bake Oven • Fully Equipped Body Shop
- Alloy Refurbishment • Air Conditioning
- Light Commercials • Caravans & Campers
- Motorbike Body Repair • Insurance Approved
- Collection & Delivery • Free Courtesy Cars

01460 78000

www.autorefurbs.co.uk

workshop@autorefurbs.com

f@AutoRefurbsLtd

**2E | CROPMEAD INDUSTRIAL ESTATE
CROPMEAD | CREWKERNE | TA18 7HQ**

THE ADMIRAL HOOD

Mosterton • Beaminster • Dorset • DT8 3HJ

HONEST FOOD IN A REAL PUB

Telephone: 01308 868338

www.theadmiralhood.co.uk



“
Whatever your
legal needs,
talk to Every's.
”

- Residential & Commercial Property
- Family Law
- Inheritance Tax
- Wills, Trusts and Probate
- Personal Injury
- Disputes and Claims
- Company & Commercial
- Agricultural/Rural

Located across Somerset and Devon, our
solicitors can provide you with expert advice to
guide you through your matter from start to finish.

Call us on 01460 279279
or email law@everyys.co.uk

Crewkerne • Taunton • Tiverton • Honiton • Seaton • Sidmouth • Exmouth • Exeter

Authorised and Regulated by the Solicitors Regulation Authority (no. 655338).

everyys
solicitors
Incorporating Stokes Partners
everyys.co.uk



Looking for something unique? Visit HIS & HERS, your local treasure trove!

Discover a stunning selection of *ladies' accessories* and *homeware* to elevate your style
and space. For collectors and enthusiasts, explore our impressive *collection of cars, trains,*
buses, and memorabilia

PERFECT FOR GIFTS OR ADDING TO YOUR OWN COLLECTION.



Find us in town and treat yourself to something special today!

His & Hers - where there's something for everyone!

4 MARKET STREET, CREWKERNE TA18 7LA 07809 227 154

ASHLANDS GARDENS

Tired & Neglected Gardens
Cleared Restored & Maintained

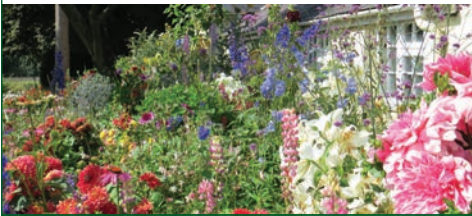

Local gardeners with over 25 years experience
based in Crewkerne & operating within a 10 mile radius

Garden/Grounds Renovation
Seasonal Border Maintenance
Weeding - Pruning & Planting
General Outdoor Tidy's
Pressure Washing

Wooden Garden Furniture - Sheds - Fences &
Outbuildings Cleaned & Treated



To discuss further please contact on 07548 210606
or drop us an email: ashlandsgardens@gmail.com
Visit Our Website: www.ashlandsgardens.com

Chalmers & Co

chartered accountants

Free initial consultation

- Personal & Business Tax Advisors
- Business Start Ups
- Payroll Bureau & Auto Enrolment
- Accounting & Audit Specialists
- Full Business Support Services
- VAT Returns & Advice

Your success is our business

www.chalmersaccountants.co.uk
info@chalmersaccountants.co.uk

Offices at Crewkerne, Langport & Yeovil
01460 279000

ESTD.

1989



FMS & Co

FOR ALL YOUR BUILDING NEEDS

Kitchen / Bathroom Installation & Design
Painting & Decorating
Plumbing & Electrical
Floor & Wall Tiling
Laminate Flooring
General Maintenance

Mobile: 07732 335 376

Tel: 01460 391 845

18 Mintons, Chard TA20 2EJ

Email: fmsandco1989@gmail.com

Jim Allen

Building Services & Roofing Contractor

- New Builds / Masonry
- Blockwork Rendering
- Re-roofs / Repairs
- Carpentry & Maintenance
- UPVC / Guttering

aljim996@aol.com

www.jimallenbuilding.co.uk

01308 863809 | 07976 372045



OLLY HONE
GARDEN & Paddock MAINTENANCE

- ✓ Garden maintenance
- ✓ Lawn & paddock mowing
- ✓ Hedge trimming/pruning/laying
- ✓ Fencing
- ✓ Ground clearance
- ✓ Compact tractor services
- ✓ Firewood processing

HORTICULTURAL-QUALIFIED FULLY INSURED
ollysgardenservices@gmail.com 07786 998227



Call Ellie on 07342 238 723

or email stuartsteelpilates@gmail.com

Fully Qualified Level 3 Instructor



Daytime & evening classes available at Hinton St George Hall

What Can Pilates Do For You?

- Develop a strong core
- Improve joint mobility and flexibility
- plus many more health benefits

[Facebook.com/pilateswithellie](https://www.facebook.com/pilateswithellie)

For more info visit:

www.stuartsteelpilates.com

Misterton Garage LTD

MOTS & SERVICING • COMPETITIVE PRICES
BATTERIES, TYRES • EXHAUSTS & BRAKES

FREE COURTESY CAR

QUALITY USED CARS

PETROL STATION

ALL MAKES & MODELS SERVICES

FORD SERVICE
CENTRE



www.mistertongarage.co.uk

Tel: 01460 72997 Fax: 01460 73661

Misterton, Nr Crewkerne TA18 8LY

Your local LPG Bottled Gas Supplier



**Delivery available
or Collection from yard**

**Open Weekdays 8am - 4pm
Saturday 8am - 1.30pm**

Mobile: 07710 894 480

Office: 01308 480301

Email: andrew@frc ltd.com

Axe Mill Industrial Estate, Axe Lane Drimpton, Dorset DT8 3RJ



THE VINTAGE FORAGER

Are you considering downsizing, needing to sort a loved one's estate, or looking to release some cash from your collectables? **We can help!**

Wendy and Darren Coleman are a husband and wife team, based in Crewkerne, **who buy antique and vintage items.** We offer a discreet, professional and friendly home visit service to help you sell unwanted treasures!

Anything old and interesting will be considered.

We will visit your property at a time convenient to you, assess your collection, make you an offer on the spot, pay you in cash, and pack and take away the items that day.

We look forward to hearing from you!



Wendy: 07768 613126 Darren: 07796 080070

Home phone: 01460 78200

Email: thevintageforager2020@gmail.com

Instagram @the_vintage_forager



Experiencing hearing loss, ear ache and blocked ears? IT COULD JUST BE WAX!

We will be able to assess your ears, and if wax is present, gently remove it with micro-suction.

Microsuction is the gold standard of wax removal and is much safer than other methods such as irrigation.

The importance of regular ear checks:

- Social isolation
- Quality of life
- Safety of individuals



Cornhill House, 17 Market Square TA18 7LG

Call or leave a message on:

0800 001 6608 | 07943 053084

info@earwaxremovalsolutions.com

Scan the QR code to book online



Transforming the one you have, to one you love

With over 30 years experience in the kitchen industry offering a quality service.



- New kitchens
- Replacement doors
- Quartz worktops
- Top brand appliances
- Kitchen alterations
- Sinks & taps
- Design consultation.
- Bedroom furniture
- Flooring & more...

www.kitchenkind.co.uk
Unit 30 Ilton Business Park
Ilminster
TA19 9DU
01935 250 310

Showroom open by appointment only



#obsessedwithmypet
(...does this sound like you?)

- 🐾 The Pet Shop for all Companions
- 🐾 Harness Fitting Service
- 🐾 Nutrition, Gifts and Accessories
- 🐾 Canine Outfitters for the posh or practical
- 🐾 Garden Wildlife Food and Accessories

☎ 01460 77106

f @MyBestiePetShopCrewkerne

📷 mybestiepetshop

✉ info@mybestiepets.co.uk

🌐 mybestiepets.co.uk

10 The George Shopping Centre, Crewkerne, Somerset TA18 7LU



THE SQUIRREL INN

Visit Our Warm & Welcoming Pub Near Chard, Somerset

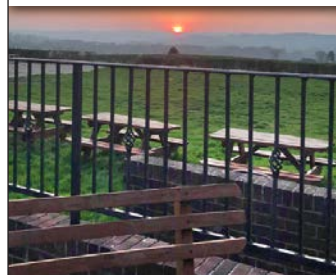

AMPLE
OUTDOOR
SEATING &
AMAZING VIEWS

Boasting the best sunsets
in Dorset & Somerset



As things are changing all the time, please ring with your enquiries...

WE HAVE AN EXTENSIVE MENU THAT CATERS
FOR EVERYDAY FOOD AND ALSO A GOOD CHOICE
FOR VEGETARIAN AND GLUTEN FREE EATING.

Wednesday Night is Steak Night 10% off

Thursday night is Burger night 10% off

Every Thursday & Friday 2 course set lunch for £10

Every Sunday 12pm-2.30pm Roast Dinners

**EVERY WEDNESDAY & FRIDAY 4.30PM-7PM
IS HAPPY HOUR**



NEW OPENING TIMES

MONDAY: CLOSED, TUESDAY: 5PM - 11PM

WEDNESDAY: 4.30PM - 11PM, THURSDAY: 12PM - 2.30PM & 5PM - 11PM

FRIDAY: 12PM - 11PM, SATURDAY: 12PM - 12AM

SUNDAY: 12PM - 9PM

Disability access throughout the pub - Disabled toilet - Access ramp into beer garden

LIKE AND FOLLOW US ON FACEBOOK @SQUIRRELINN

Telephone: 01460 30298 Email: squirrelinn1@btconnect.com Facebook: [squirrelinn](https://www.facebook.com/squirrelinn)
LAYMORE | WINSHAM | CHARD | SOMERSET | TA20 4NT



Tel: 01935 864000

The New Inn, 1, Church Street, West Coker, Yeovil, BA22 9BD
visit www.thenewinnwestcoker.com for more information

WELCOME TO THE NEW INN,
SET IN WEST COKER, SOUTH SOMERSET.

Breakfasts served daily from 9am

Lunches & Evening Meals (Including Sunday Evenings)

Cozy Accommodation | **Spacious Function Room**

Sunlit courtyard with seating area



EAT | DRINK | SLEEP | EVENTS



Tools & Machines • Arts & Crafts • Timber & Sawmill • Cafe • Gifts & Home

James Ford and his team at JF Cars & JF Auto Repairs provide essential support for car-owners in and around Crewkerne.

JF Cars South West Ltd have now moved from the Texaco garage in South Street, to join JF Auto Repairs at Unit 2B, Crewkerne Station, TA18 8AU.

Always a 4x4 or "hot-hatch" in stock. Full dealer facilities, and stock changing daily.

JF Auto Repairs Ltd have a modern workshop conveniently situated adjacent to Crewkerne railway station. The team offer Class 4 & 7 MOT's, servicing, repairs, MOT preparation, tyres. "We have courtesy cars available, but please remember to reserve one at time of booking your service or MOT, because courtesy cars are always in demand. When your vehicle is next due an MOT or a service why not give us a call or email?"

Regards, Donna, James & Tom
JF Auto Repairs Ltd

Telephone: 01460 247446
Email: info@jfauto repairs.net



Spring Special
Every clean includes a Complimentary Non-stick Oven Liner worth £12.
01935 351007

Stewart Baldwin
Your Local OvenGleamer

Would you like your Oven, Range or AGA Gleamed?

"Stewart was on time & was very professional in my house, he was kind & very friendly. My oven is like brand new & I am very pleased with everything. I would have no hesitation in recommending OvenGleamers." Rosalind R.

✓ Full Strip Down Clean	✓ All Makes & Models
✓ Inclusive Pricing	✓ Safe For Children/Pets
✓ Fully Qualified & Insured	✓ Safe For Asthmatics
✓ Easy Call, Quote & Book	✓ COVID SAFE CLEANING

✓ All Work Backed By Our Satisfaction Guarantee

Call Now: 01935 351007

www.ovengleamers.com
Ovens | Ranges | AGAs | Hobs | Extractors | BBQs

drapesdirect

THE CURTAIN & SHADING SPECIALISTS

Curtains. Blinds. Shutters & Awnings

Unit 7, The Old Railway,
North Street,
Martock TA12 6FF

01935 824888
www.drapesdirect.co.uk

JF AUTO REPAIRS LTD

MOT • SERVICE • REPAIRS

01460 247446
info@jfauto repairs.net

All garage work undertaken from tyres & exhaust to full service and cam belts.
Aircon maintenance.
All at competitive prices.

Unit 3 Crewkerne Station Crewkerne TA18 8AU

JFcars southwest LTD.

QUALITY USED CAR SPECIALIST
IN CREWKERNE SOMERSET WITH FULL DEALER FACILITIES

- PART EXCHANGE TAKEN
- FINANCE AVAILABLE
- CREDIT & DEBIT CARDS
- QUALITY CARS PURCHASED

01460 72517
07904 034527

Unit 2B Crewkerne Station Business Park TA18 8AU

WWW.JFCARS.NET jandfcars2010@yahoo.co.uk

The small hall with the **BIG** reputation **David Hall**

Spring Events at The David Hall

PAUL JONES & DAVE KELLY

Wednesday February 26 at 8pm. £26.50 all tickets.

HARBOTTLE & JONES

Saturday March 1st at 8pm. £18.50 concessions £17.50.

JAMES B PARTRIDGE - Primary School Assembly Bangers

Saturday March 8th at 8pm. £17.50 concs. £16.50.

PETER KNIGHT'S GIGSPANNER TRIO

Saturday March 15th at 8pm. £23.50 all tickets.

ACROSS THE EVENING SKY

Josienne Clarke sings the songs of Sandy Denny. Saturday March 22nd at 8pm. £21.50 all tickets

KRIS DREVER - Harmonic Alchemist

Saturday March 29th at 8pm. £19.50 concs. £18.50

ROVING CROWS - A Chance to Dance event

Saturday April 5th at 8pm. £18.50 concs. £17.50.

CATRIN FINCH & AOIFE NI BHRIAIN

Saturday April 12th at 8pm. £22.50 concs. £21.50.

AN EVENING WITH THE MAGPIE ARC

Sunday April 20th at 8pm. £25.00 concs. £24.00.

DERVISH

Saturday April 26th at 8pm. £26.00 all tickets.

YEAR OF THE DOG with support Chris Ostler - A Chance to Dance event

Saturday May 3rd at 8pm. £18.50 concs £17.50.

DAPHNE'S FLIGHT

Saturday May 10th at 8pm. £20.50 concs. £19.50.

KROKE

Saturday May 17th at 8pm. £19.50 all tickets.

THE BAREFOOT BANDITS - A Chance to Dance event

Saturday May 24th at 8pm. £17.00 concs £ 16.00.

SUMMER CEILIDH with HOBSON'S CHOICE

Saturday May 31st at 8pm. £12.50 concs. £11.50.



NOT FORGETTING OUR REGULAR EVENTS

COFFEE MORNING - Wednesday February 26th, March 26th, April 30th & May 28th

10.00 to 12.00 Coffee, cake, Bric-a-brac, live music.

PETHERTON PICTURE SHOW - Friday February 28th, March 14th, March 28th, April 11th, April 25th, May 9th & May 23rd. Latest top movies shown.

TRIO PARADIS - Wednesday March 5th, April 2nd & May 7th.

11am, Classical Music Trio, Free admission, retiring collection.

ACOUSTIC NIGHT - Sunday February 23rd, March 30th, April 27 & May 18th.

7.30pm - 10.30. An open mic on steroids! Contact folk@chriswatts.org to perform.

SUNDAY MORNING JAZZ CAFE - March 30th & May 18th.

FRESH FICTION - Short story nights. Friday March 7th & Friday May 16th.

Book online at thedavidhall.org.uk or by phone 01460 240340

Roundwell Street-South Petherton-Somerset- TA13 5AA

The David Hall is managed by The Petherton Arts Trust, Reg. Charity 900637

M.O.T. TESTING RECOVERY SERVICE

THE CORNER GARAGE

ESTABLISHED 1936

ALL MAKES SERVICED, SPECIALIZING IN
Volkswagen ŠKODA Audi SEAT

PROPRIETOR: MR CHRIS DAVID

MELPLASH, BRIDPORT, DORSET, DT6 3UD

TEL. 01308 488238



CAR SALES

CORNERGARAGE@BTCCONNECT.COM

MOBILE: 07799 335 287

CLASSIC CAR ENTHUSIASTS

ALL TYPES OF CLASSIC CAR
WORK UNDERTAKEN

OVER 45 YEARS OF EXPERIENCE

PLEASE RING 01308 488238
TO DISCUSS YOUR NEEDS

B A Wallbridge Plumbing & Heating Ltd

Oil boiler installation,
servicing & maintenance

Heating system repairs & upgrades

Grant boiler specialist - cylinder upgrades

All general plumbing & heating undertaken



Contact Billy Today

07788 710873

bawallbridgeph@gmail.com



Over 50 Years
Combined
Manufacturing &
Fitting Experience

Family Run

Friendly Customer
Service

24/7 Quoting
& Ordering

P&P TRADE WINDOWS PHILOSOPHY: To provide top quality, bespoke PVCu Windows, Doors and Conservatories that are made to measure at highly competitive prices.

Contrary to popular belief, not all Double Glazing companies are the same! - At P&P Trade Windows, we pride ourselves on being able to offer something that the others don't!

With over 50 years combined fitting and manufacturing experience, **P&P Trade Windows** know the service that our Customers need. Our in-house manufacturing facility complimented by our fast and reliable delivery system, allows us to offer an unrivalled Customer Service, which is why we are one of the leading Double Glazing suppliers in the South West.

P&P Trade Windows initially started as a small independent family window fitting business in 1997.

This hugely successful business has now added a 6,000 Sq Ft Factory and Offices to its portfolio. The Factory holds an extensive, modern manufacturing facility that is capable of producing A-rated PVCu frames, as well as PASS24 and Document Q for Windows, Doors and Conservatories. All made to measure especially for our Customers.

The addition of this in-house capability, coupled with the provision of a nationwide delivery service and fast and reliable service allows **P&P Trade Windows** to provide the Customer with exactly what it needs: Quality, Range and Price. This together enables us to meet Customer deadlines.

P&P Trade Windows are able to offer an extensive range of products that are not just restricted to those manufactured in-house. We also offer Aluminium Bi-Fold Doors, Aluminium Windows, Sliding Sash Windows, Composite Doors and Solid Roofs to name a few. All products are available in both standard and bespoke colours, as well as a full range of hardware.

Tel: 01935 825900 | Website: www.pandptradewindows.com | Email: sales@pandptradewindows.com



ETERNAL
Kitchens & Furniture

Your journey with us starts here.

HANDCRAFTED IN SOMERSET

01460 241261
info@eternalkitchens.co.uk
www.eternalkitchens.co.uk

Loxston GROUND CARE

*Specialists in Grass and
Scrub Cutting Equipment*

www.loxston.co.uk
www.irus-mowers.co.uk

New Road, Seavington St
Mary, Ilminster TA19 0QU

01460 242562



THE MUDDLED MAN

Open: Mon to Thur 11am - 2.30pm / 7pm - 11pm
Fri & Sat 11am - Midnight, Sun 12 noon - 10.30pm

Food Served Daily • Sunday Roast
Skittles • Accommodation

www.themuddledmaninn.co.uk
WEST CHINNOCK | CREWKERNE | TA18 7PT
TEL. 01935881235



CONTACT US

Phone: **01460 242609**

Email: office@ablealexltd.co.uk

Website: ablealex.uk

We are a local company covering Crewkerne to
Bridport and other surrounding areas

Our services include:

- Hard Landscaping, such as decking, patios and fence installations.
- Soft landscaping, such as planting and general gardening
- Hand drawn garden design

Along side other services



Unit 2 | The Old Yard | Logge Farm | South Petherton | TA13 5DJ

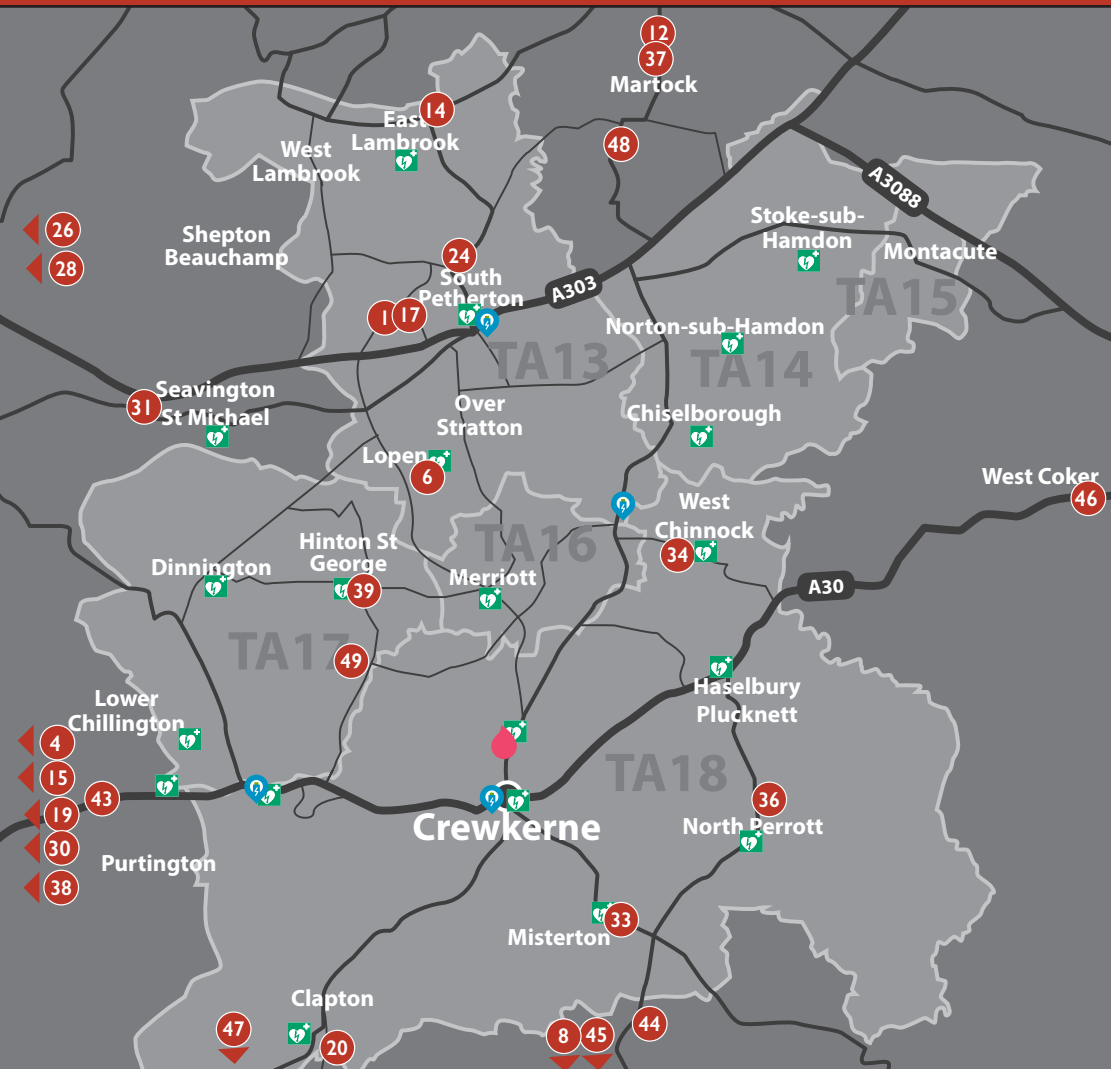

- | | | |
|-------------------------------|-----------------------------------|----------------------------------|
| 1. Able Alex | 13. Ear Wax Removal Solutions | 25. JF Auto Repairs Ltd / JF Car |
| 2. Aistheta Skin Clinic | 14. East Lambrook Manor Gardens | 26. Kitchen Kind |
| 3. Antiques Bazaar | 15. EGF Carpets & Vinyls | 27. L.S.G. Plumbing & Heating |
| 4. Atkins Auctions | 16. Elsworth Cleaning Supplies | 28. Lace Knittery |
| 5. Auto Refurbs | 17. Eternals Kitchens & Furniture | 29. Lift Fitness |
| 6. Beehive Self Storage | 18. Everys Solicitors | 30. Lily Caring Angels |
| 7. Boudicca Hair Stylists | 19. FMS & Co | 31. Loxston Groundcare |
| 8. Bridport Auction House | 20. FRC Bottled Gas Supplies | 32. Mayfair Estate Agents |
| 9. CThru Cleaning | 21. Henhayes Centre | 33. Misterton Garage Ltd |
| 10. Chalmers & Co | 22. His & Hers | 34. Muddled Man Inn |
| 11. Crewkerne Garage Services | 23. Hollies Unisex Salon | 35. My Bestie Pet Shop |
| 12. Drapes Direct Ltd | 24. HR Hodge | |



Map Key:

- Defibrillator
- Electric Car Charging
- Bleed Kit

- 36. North Perrott Farmshop
- 37. P&P Trade Windows & Doors
- 38. PCS Furnishing Centre
- 39. Pilates with Ellie Stuart
- 40. Regency Care & Mobility
- 41. Robert Frith Opticians
- 42. Rodfords The Florists
- 43. Stuff 2 Store
- 44. The Admiral Hood Mosterton
- 45. The Corner Garage
- 46. The New Inn West Coker
- 47. The Squirrel Inn
- 48. Yandles
- 49. Yarcombe Woodland Products

MOBILE SERVICES:

- | | |
|-------------------------------------|------------------------------------|
| 1. Ashlands Gardens | 12. Parsons Tree & Garden Services |
| 2. BA Wallbridge Plumbing & Heating | 13. Pawsome Fun Paddock |
| 3. Bike Vet | 14. Pegasus Pest Control |
| 4. Crewkerne Rubbish & Waste | 15. SCM Garage Doors |
| 5. Crewkerne Taxis | 16. Somerset Chimney Sweep |
| 6. Jim Allen Building | 17. The Care & Repair Company |
| 7. Kings Group | 18. The Fencing & Gate Co |
| 8. Libertas Care | 19. Tree Bespoke Woodwork |
| 9. Millers Plumbing & Heating | 20. Trees & Fencing |
| 10. Olly Hone Garden & Paddock | 21. Tudor Landscaping |
| 11. Oven Gleamers | 22. The Vintage Forager |



TREES & FENCING

GENERAL LANDSCAPES



Picket • Panel • Featheredge fencing etc.

Decking • Turfing • Post Replacements

General Fence & Gate Repairs

All Types of Patios, Paths & Gravel

Pruning • Felling • Hedge Trimming

All green waste removed

Block Pave Driveways

Pressure Cleaning



Friendly Free Quotation And Advice

Ring Ted 07796 168388 / 01823 924000 / 01460 330124

www.treesandfencingsw.co.uk

treesandfencing@hotmail.com



Licensed Waste Carrier ~ Fully Insured (tree Surgery up to 20 feet)



A Family owned business established in 2013

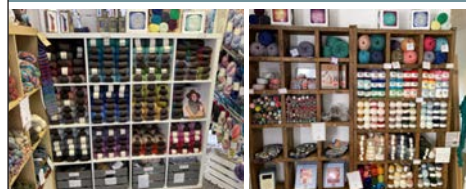

Lace Knittery

We specialise in natural fibres, heritage yarns, sustainability, and ethical crafting.

07795193219 or 07795197473

The Manor Annexe, Horton Manor,
Horton Cross, Ilminster TA19 9PY

Open: Monday-Saturday 9:30-4pm.

www.thelaceknittery.com

thelaceknittery@outlook.com @thelaceknittery

HOLLIE'S

Unisex Salon & Barbershop

Tel. 01460 271 112

Open: Tue 9.30 - 5pm, Wed 9.30 - 4pm,

Thur & Fri 9.30 - 6pm, Sat 8.30 - 1.30pm

Closed: Monday & Sunday

Like and follow us [@Hollie's](https://www.facebook.com/Hollie's)

UNIT 1 | THE GEORGE SHOPPING CENTRE | CREWKERNE

SOMERSET CHIMNEY SWEEP

James Hall - 07595 986 830
somersetchimneysweep@gmail.com

SERVING CREWKERNE & SURROUNDING AREAS



Lily Caring Angels
Passionate about care

**WE ARE
RECRUITING**

Located in Chard and working in the surrounding areas 'Lily Caring Angels' primary goal is to enable clients to remain as independent as possible whilst being supported at home with utmost dignity, respect, privacy and with confidentiality.

Services available include

- Live in Care (both short and long term)
- Out of hospital care, at home
- End of life care
- Wakeful or sleep in night care
- Respite care
- Personal hygiene and assistance with getting up and going to bed

Housekeeping services included

Laundry, meal preparation cleaning, prescription collection

For any additional information or to arrange a free assessment at your home

Please call **01460 929090** Email: admin@lilycaringangels.com

websites: www.lilycaringangels.com www.somersetchoices.org.uk

CREWKERNE MUSEUM & HERITAGE CENTRE

2025 is an exciting year for the Heritage Centre as we are celebrating our 25th anniversary in our building in Market Square.

Closing the museum to the public during the winter is giving us the opportunity to decorate rooms, reorganise our Collection storage and refresh the museum galleries. We are also busy planning new special exhibitions and events to mark the celebrations.

Gallery 1 Shop has a completely new look, it is now a Haberdashery selling items that every household needed in the past. There are advertisements for Crewkerne stores, comments on various crafts and hopefully reminders for you of how people lived.



The Collection boxes in Gallery 4 awaiting reorganisation

The first special exhibition will celebrate the Museum and Heritage Centre. You can find out how we came to occupy what used to be No.2 East Street and some of the landmarks that have contributed to our Collection and how we present the stories of Crewkerne and district to visitors. Over the years we have worked with youth groups, other organisations in the town and carried out research for people from all over the world. Essentially, we are there to preserve and share the social and industrial history of the area and we can only do this by working with the public who bring their stories and objects for us to care for.

Crewkerne and area has a rich industrial past and during June we will be holding special events for the public to engage with. An exhibition of "Industry Past and Present", workshops to



A donation of booklets on Crewkerne Memories now for sale.

experience skills relating to those industries and demonstrations of skills from the past will be in the diary and available to book once the museum is open. We will be welcoming members from other museums and organisations to help with these activities giving the public the best opportunity to join in.

Although the museum is currently closed, we are open for Coffee mornings every first Saturday in the month, bookings for research by our Local History Team and the regular events such as Art classes and U3A Discussion group. Our meeting room is available for events if you need a venue. Visit www.crewkernemuseum.co.uk for details.

If you wish to become a Friend of the Museum all you need to do is email us on crewkernemuseum@hotmail.co.uk with your details and we will include you on our mailing list. We appreciate the continuing support of local people who encourage us to work as volunteers to look after the history of the area.



Gallery 1 Haberdashery shop

The museum will reopen on Saturdays in March 11am-2pm and the 2025 season will begin on 5th April with opening times as before:- Monday, Thursday, Friday and Saturday 10am-4pm.

EAST LAMBROOK MANOR GARDENS



JUST 5 MINUTES FROM THE A303 AT SOUTH PETHERTON

England's foremost cottage garden

Iconic cottage garden, nursery and café

Open Tuesday to Saturday | 10am to 5pm
Garden entry £7.00 | Children under 16 and nursery entry free
East Lambrook | South Petherton | Somerset | TA13 5HH
01460 240328 | enquiries@eastlambrook.com | eastlambrook.com

MARGERY FISH PLANT NURSERY

EAST LAMBROOK MANOR GARDENS

- the quintessential English cottage garden

A visit to the iconic cottage garden of gardening legend Margery Fish is always a joy, never more so than in early summer when it looks simply sublime. The Grade I listed garden was created in the 1950s and 60s by Margery Fish, the noted plantswoman and undisputed doyenne of English cottage gardening, and made famous through her many books.

Alongside the garden is an excellent plant nursery which specialises in interesting perennials, including a host of cottage garden favourites.

Garden, nursery and café open Tuesday to Saturday, 10am - 5pm.

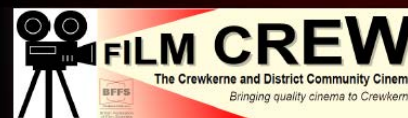

NEXT 2 FILMS!



Based on internationally acclaimed Irish author John McGahern's award-winning novel the film is a vivid evocation of nature, humanity and life itself, set in a 1980's rural community in Ireland. Joe and Kate Rutledge leave London to live and work in a small lakeside community in Ireland, near to where Joe grew up.



A 70-year-old widow in Tehran shakes up her predictable existence when she pursues a relationship with a lonely taxi driver in Maryam Moghaddam and Behtash Sanaeeha's defiant late-in-life romance. (Subtitled)

28 Feb

28 Mar

Attend as a visitor for just £6 per film

www.crewkernefilm.wordpress.com

£6

COMING SOON

A banking hub is coming to Crewkerne

The new hub will bring cash and everyday banking services to your community.

We'll bring banking back to your high street within three months with a temporary banking hub, while plans for a permanent hub progress.

To find out more visit www.cashaccess.co.uk



The hub will have a counter service which is available to all customers, whenever the hub is open, where you can:

Withdraw cash

Deposit cash & cheques

Make balance enquiries

Pay utility bills

Access change giving services, such as floats & coinage
(for registered businesses)

SECURE SELF STORAGE DORSET & SOMERSET

Secure, purpose built Self Storage facilities. Over 1,200 units with sizes from 20-250 sq ft. 24/7 CCTV and alarms.

beehive self storage

Call us now on
01460 243100
or visit our website
beehiveselfstorage.co.uk



Lopen, Somerset
Lopen Business Park
Mill Lane, Lopen
South Petherton, TA13 5JS
01460 243100
lopen@beehiveselfstorage.co.uk

Taunton, Somerset
150 Priorswood Road
Taunton, Somerset
TA2 8DU
01823 323575
taunton@beehiveselfstorage.co.uk

Child Okeford, Dorset
Gold Hill Business Park
Child Okeford
Blandford Forum, DT11 8HF
01258 861100
dorset@beehiveselfstorage.co.uk

HARRY BENSON SCRAM!

THE GRIPPING FIRST-HAND ACCOUNT OF THE HELICOPTER WAR IN THE FALKLANDS

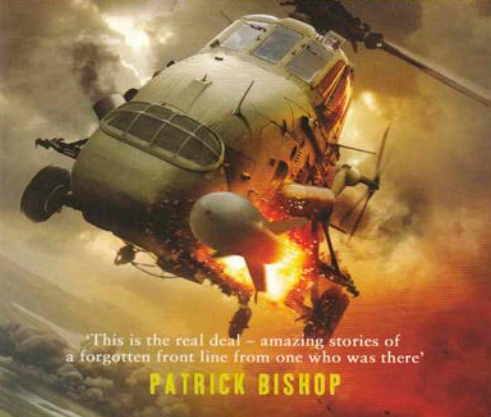

AN ILLUSTRATED PRESENTATION OF HELICOPTER OPERATIONS IN THE FALKLANDS WAR BY HARRY BENSON EX-COMMANDO HELICOPTER PILOT AND AUTHOR OF "SCRAM!"

SATURDAY 8TH MARCH 2025
3 TO 5PM AT CREWKERNE TOWN HALL
TICKETS INCLUSIVE OF BUFFET £15 EACH FROM CREWKERNE
TOWN HALL TOURIST INFORMATION DESK
A PAY BAR WILL BE AVAILABLE
In Aid of the Royal British Legion Poppy Appeal



Use code
CFLY
For 15% off first booking

www.pawsomefuncrewkerne.co.uk

SECURE DOG PARK
Obstacles
Fresh water
Sand pit
Ball pit
shelter
Bags and Bin provided

Find us on Facebook as
Pawsome Fun Paddock

07770 812345



GREEN FINGERS FOR A GREENER PLANET

by Daphne Woodhouse

I'm sure many of you will agree that we live in a very special part of the country. We have good fertile soil, moderate climate (still) and a great sense of community. We are frequently reminded how important our gardens are in supporting diversity of insects and the population of bird life and small mammals. So it isn't surprising that so many villages have gardening clubs and plant sales to share plants at lower prices and widen our knowledge and range of growing scope.

St Peter and St Paul's Church are no exception amongst the surrounding towns and villages! We have an annual event and rejoice that so many local people participate by growing extra plants for us to sell. Last year we tried something new and developed this into a **Plant Fair!** 'What's the difference?' you ask. Well, there are other groups which welcomed the opportunity to showcase what they do towards nature conservation, sustainability and wellbeing in our community. So, we invited them to join us. Care of the environment is the 5th mark of mission for our church so we naturally want to share with others working for this.

We have a **Greener Futures group** who support our church towards Net Zero and, having **achieved a bronze award 2 years ago, we are now aiming for the silver award.** They came and shared their work and demonstrated ways to garden more sustainably. The community group **TWiG (Tree and Wildlife Group)** who work to develop local hedgerows and verges for wildlife, joined us with lots of information and inspiration. Some local artists brought their work featuring nature with greetings cards proving popular to buy. **The South Petherton Community Shed**, a great place to learn new practical skills while getting to know other people, also brought a huge range of their work to sell, much of which relates to our outdoor spaces, using repurposed timbers and other materials.

All the usual range of plants will be there, of course, thanks to so many avid, green-



fingered folk, who generously donate plants to raise funds for church. **We hope to provide something similar this year on Saturday, May 17th 2-4pm at St Peter & St Paul's Church, South Petherton.** Coffee, tea and biscuits, maybe even cakes too, will be available. Hope you can join us.

ALL SPRING EVENTS AT ST PETER & ST PAUL'S CHURCH, SOUTH PETHERTON:

BREATHE MUSIC

on Wednesday 26 March at 7.30-9.30pm
Returning to present professional classical musicians with local sponsorship.
Programme & tickets details pending (see www.breathe-music.co.uk)

YEOVIL CONCERT BAND

on Saturday 3 May at 7.30-9.30 pm
Tickets £12, under 16s £3, from South Petherton Stores, Bloom Wines or reserve at www.yeovilconcertband.com

PLANT FAIR

on Saturday 17 May at 2-4pm
Free entry - Donations of plants welcomed from 2pm Friday

CONTACT DETAILS:

www.southpethertonshed.wixsite.com/website
www.facebook.com/p/TWiG-100082876270716/
www.southpethertonbenefice.org



ATKINS AUCTIONS

Old Style Values
New Style Auctions

GAMBERLAKE
AXMINSTER EX13 5JZ

OPEN 9 - 5 Monday - Friday

01297 631661

www.atkinsauctions.co.uk

MONTHLY AUCTIONS OF
ANTIQUES • COLLECTABLES • JEWELLERY
ART • RETRO • ANYTHING OLD & INTERESTING



FULL OR PART HOUSE CLEARANCES

20% COMMISSION Plus VAT

- NO MINIMUM CHARGE • NO LOTTING CHARGE
- NO ADMIN CHARGE • NO PAT TEST CHARGE
- NO INSURANCE CHARGE

TRUST • TRANSPARENCY • TREASURES

Antiques Bazaar

A Great Centre for Antiques and Curiosities

TRADING 7 DAYS A WEEK

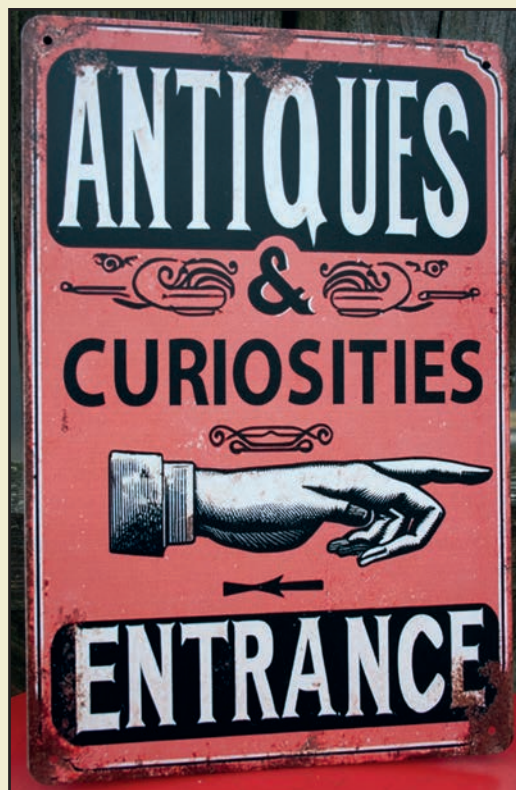

The Old Textile Mill, South Street, Crewkerne. TA18 8AG

Tel: 01460 77121



@AntiquesBazaars

www.antiquesbazaar.co.uk

BRIDPORT AUCTION HOUSE

Tick-tock,
it's Bridport Auction
House o'clock!
Time to uncover
extraordinary finds.



Monthly sales of Collectables and Antiques since 1998 and still going strong with live online sales reaching a world-wide audience.

Telephone: 01308 459400 for entries in forthcoming auctions.

www.bridportauctionhouse.com Email: info@bridportauctionhouse.com



H.R. HODGE

YOUR LOCAL TV & AUDIO SPECIALISTS

✓ TV REPAIRS ✓ INSTALLATION ✓ ONLINE SHOP

Visit us online at: www.hrhodge.co.uk



OUR BRANDS

MITCHELL & BROWN

ROBERTS

SONOS

Panasonic

Call us on: **01460 240645**

Find us on: **Facebook**

Come visit us at: **38 St James's St, South Petherton TA13 5BW**

Regency

Care & Mobility

"For a new lease of Life"

01460 271172

www.regencycareandmobility.co.uk

- Rise and Recline Chairs
- Rise and Recline Beds
- Bath Lifts
- Mobility Scooters
- Daily Living Aids
- **FREE** After Care Service
- **FREE** Call Outs & Home Demonstrations

Part exchanges offered on scooters



Working with the NHS



10 Falkland Square
Crewkerne TA18 7JS

Email: regencycareandmobilityltd@btconnect.com

Open
Monday to Saturday
9:00am to 4:00pm



Saturday 26th April
2 pm to 5 pm

West and Middle
Chinnoek Village Hall

Crafts, produce, bric-a-brac,
cakes, teas

Free entry

Registered Charity 1193787

Parsons Tree & Garden Services

Tree Removal & Pruning
Hedge Cutting
Grass Cutting & Strimming
Garden Clearance

Locally based in Haselbury Plucknett.
Fully Insured & NPTC Trained

Please call Jacob on 07400 752700

Like & Follow

The Care & Repair Company



Double Glazed Units • Handles • Locks • Hinges
Letterboxes • Gaskets • Patio Door Rollers
Conservatory Roof Cleaning Service

For free quotations contact Dave Baker
careandrepair01@btconnect.com 07917 418729

HENHAYES CENTRE

A charity to help older people,
a Centre for the whole community!



Registered Charity
1181781

Health & Wellbeing, PhysioFit, Yoga & Pilates,
Live Entertainment, Singing Sessions,
Support Groups, Computer Help, Knit & Natter,
Memory & Dementia Support. Room Hire.



The Henhayes Centre, South Street Car Park, Crewkerne, TA18 8DA

Tel. No: 01460 74340

Email: office@henhayescentre.org

FB: @TheHenhayesCentre



Crewkerne in Bloom

HYACINTH BULBS

We hope you were delighted with the pots of hyacinth bulbs we sold pre-Christmas.

Consensus is that pink flowered first followed by white then blue. As always, proceeds are going towards our programme of further cheerful planting around town – which is already underway.

NOW SPRING IS IN THE AIR

We are busy re-siting, removing, replacing and re-imagining. We took our usual New Year walk around town early in January and identified all sorts of opportunities. We'll keep you updated and also on the very welcome arrival of the water tanks

we were able to purchase thanks to a grant from the Wessex Water Foundation Environment Fund.

Looking ahead to our May Garden Competition

This year you have the chance to show off your garden in May. We'll be scheduling judging

during the week of May 26th to coincide with Crewkerne's Open Gardens.



THERE ARE THREE COMPETITION CATEGORIES:

- Front
- Back/Courtyard
- Community

Business Window Competition takes a Break

We always enjoy everything about our annual Business Window competition, but because there are plenty of other plans for themed windows, we'll be giving it a miss this year to avoid overload for the window dressers.

BT CABINETS

Our project to decorate selected, numbered BT cabinets around town is ongoing. Do get in touch with us if you have such a cabinet in your vicinity or if you would like to take on decoration. Our permission is essential!

You can keep up to date with our activities on facebook and Instagram and via our website where you can also sign up for newsletters.



For further information, to volunteer or to offer support in any way, please contact us on **07902 200212** or **hello@crewkerneinbloom.org**

No experience needed, only your enthusiasm for keeping Crewkerne looking colourful and cared for.



North Perrott Farm Shop

Toward a Sustainable Rural Economy

Open Mon - Sat 9am - 5.30pm
Lunches Mon to Sat 12am - 2pm TA18 7SS
www.parrettbrand.co.uk Tel. 01460 77090

SMALL GROUP CLASSES | OPEN TO ALL ABILITIES

LIFT FITNESS CREWKERNE

FUNCTIONAL FITNESS & WEIGHTLIFTING GYM

CONTACT US FOR A **FREE TRIAL**

07876664111 WWW.LIFT-FITNESS.CO.UK

Rodfords THE FLORIST

Providing high quality, fresh flowers to Crewkerne and surrounding areas for over 30 years

Tel: (01460) 72584

17, MARKET SQUARE
CREWKERNE, TA18 7LG

www.rodfordstheflorist.co.uk

THE FENCING & GATE COMPANY

Domestic fencing specialist
Over 30 years experience
Free survey and quotation
10 year guarantee
No VAT

01935 330 095
01460 353 046

SPACE 4 CREWKERNE

As we start 2025 it seems Crewkerne has reason to be optimistic that some of our long-held hopes and dreams are about to be realised, and we are entering a new and exciting phase of growth for our town.

The long awaited "Eastham's Park" (the Key Site) is now well underway with housing at the Southern end occupied, consent for the first 110 houses on the Northern site agreed, the planning application for a Care Home under consideration along with the delivery of the main road expected around Summer 2027.

At the same time, we are seeing an increasing level of business and community activities in our Town Centre, with new traders, changes to established businesses, a new Business Group, a Banking Hub (see Page 30), plans for a refresh of the Waitrose Store and a new Community Centre if suitable premises can be found.

Local groups and facilities are offering an extremely comprehensive range of activities, from play sessions for babies and toddlers, to well-being groups, cooking activities, health walks, art sessions, dance classes, IT support, Family History, short mat bowls and multiple opportunities to meet new people and become part of a vibrant community.

And of course, as a Market Town we now have two Markets, the weekly Wednesday Market and the repositioned monthly Somerset Farmers Market in Falkland Square.

So, there is clearly a very determined effort from a wide range of people to breathe new life into our Town Centre and to make 2025 the year of change and growth.

And for residents - the next question is, how will the Green Travel Corridor from the Taylor Wimpey site to the Town Centre finally be delivered ?

It is clear local authorities felt it was a vital part of the development as the Adopted Local Plan clearly states the Key site development will provide " footway/cycle link to Town Centre", and it features in the consultations on the Neighbourhood Plan, receiving positive responses from many people, and is included in the Town Council's 4 Year Action Plan.

So how will this long-awaited route be achieved? Will the footpaths be separate from the cycle links? How will it be funded? Are other Towns, such as Ilminster and Chard, who have already delivered popular, well used cycle paths, being approached for advice? Will it connect to existing footpaths and crucially, when will the entire green travel corridor be delivered ?



We believe safe, well-designed walking and cycling links to the town centre, from all new developments will be a key factor in the future prosperity of our Town Centre and existing and new residents to the area must be given every opportunity to access our businesses and community activities on foot or by bicycle, and to enjoy leisurely walks from one key area to another in a similar way to Ninesprings in Yeovil, where multiple paths lead onto a central route, offering families safe, easy access across the town and into the wider Park and Leisure Facilities.

Both Happy Valley and Bincombe Nature Reserve have multiple access points, and offer pleasant walking routes, but neither area connects directly to the Town Centre, without the need to cross busy roads.

We now have a once in a lifetime opportunity to deliver the long-promised dream to design and create a safe, green, family-friendly active travel route directly to Henhayes Recreation Ground and the Town Centre from the Eastern edge of town.

SO, THE QUESTIONS TO ASK NOW ARE HOW WILL THIS BE DELIVERED AND WHEN ?



Photo credits Space 4 Crewkerne & Pat Lunt

Space4Crewkerne. Email: space4crewkerne@hotmail.com

"OLD" CREWKERNE

Photos kindly supplied
by David Bryant.



Looking along East Street towards
Market Square 1950's

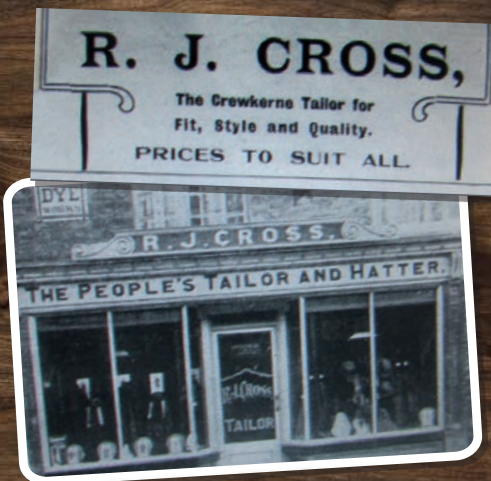

R. J. Cross tailor. Now site
Crewkerne post office.



Clarke's harness makers 1920, top of
South Street. Now The Window Man.



Co-Op cake and bread shop. Mrs Gale used
to work there in the 1950's. Now Carousel.
RIGHT. Jack Cornelius' Toy shop. Now James'
Hardware. Gas showrooms to the right. Now
empty most recently Gresham Books.

BOUDICCA

HAIR STYLISTS



BOOKINGS AVAILABLE

UNISEX QUALITY AFFORDABLE HAIRDRESSING

24 HOUR ONLINE BOOKING (*visit our website*)

WALK-IN APPOINTMENTS ARE AVAILABLE

FREE CONSULTATIONS

MEET THE TEAM



HI I'M CARRIE
Salon Owner



HI I'M SOPHIE
Graduate Stylist

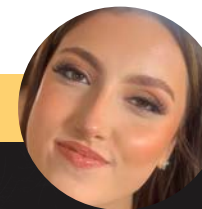

HI I'M ROXIE
Salon Apprentice

WOULD YOU LIKE TO JOIN OUR TEAM?

employed or self employed contact us to find out more

01460 73336 HELLO@BOUDICCAHAIR.CO.UK
41 MARKET SQUARE, CREWKERNE, TA18 7LP



SUDOKU 1

1	2			6				5
		8			4	9		
9		5					3	6
2							1	4
	6	3						
	5			1				
	3			5	7	8	9	
		4	6					1

Level: **Easy**

Date: _____

Start time: _____

Time to solve: _____

SUDOKU 2

	6				4		3	
						7		
4			1		3		8	
						4		1
		9		1			6	
		2	9			5		
1		5						8
6				3	9			
						3		

Level: **Hard**

Date: _____

Start time: _____

Time to solve: _____



ROBERT FRITH

OPTOMETRISTS

INTRODUCING **optomap®**

A 200 degree picture of inside the eye allowing earlier detection of eye disease and monitoring of eye health as part of a comprehensive eye exam.

In less than 1/2 second, this painless procedure produces a single image of 82% of the retina at once, increasing to 97% when a series of 5 is taken.

Why settle for less when having Optomap advanced ultra widefield imaging included in your comprehensive eye exam lets us see more!

WHY SETTLE FOR LESS?

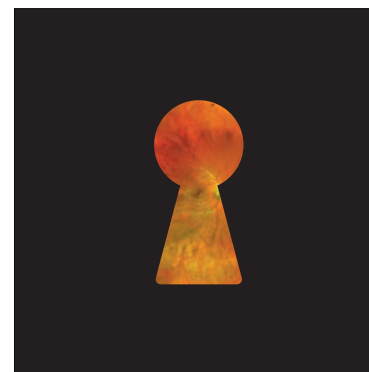

WITH OPTOMAP UPTO 97% OF THE RETINA IS SEEN

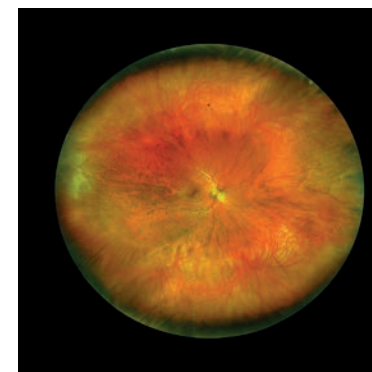

Tel: 01460 72964

Email: crewkerne@frithsopticians.co.uk

7-8 Falkland Square, Crewkerne TA18 7JS.

Opposite Costa Coffee.

www.frithsopticians.co.uk

OUR VERY POPULAR QUARTERLY PUBLICATION COULD HELP YOUR BUSINESS.

The Crewkerne Flyer is a colourful and eye-catching guide, distributed by Royal Mail to every business and private address in TA13, TA14, TA15, TA16, TA17 and TA18 postcodes. That is over 10,800 addresses, covering Crewkerne, Merriott, Misterton, Clapton, and The Hamstone Villages, north to the Lambrooks, and east to Montacute.

We publish 4 times a year - Spring, Summer, Autumn, Winter.

Our next edition for Spring 2025 will be out on 12 May 2025.

Deadline 11 April 2025.

Advertising rates start from £40 plus VAT.

We have our own graphics designers who can create a great advert for you absolutely free of charge.

For more information please contact Nick Sully
on 07852 484419 or
email theflyerpublications@gmail.com.



SUDOKU ANSWERS:

9	2	3	5	8	1	7	9	4
7	9	4	5	8	1	6	2	3
6	2	8	4	3	5	7	1	9
8	4	6	2	7	9	1	3	5
8	1	2	9	4	6	5	7	3
3	7	1	2	3	6	8	9	4
2	8	7	1	2	3	6	8	9
9	6	1	8	7	4	2	3	5
5	3	4	6	7	9	1	2	8
1	2	3	5	8	1	7	9	4

SUDOKU 2

WE WANT YOUR BUSINESS TO SUCCEED

The Friends of **CREWKERNE** Station

Crewkerne Station: More on the Pumphouse and other things

The Friends of the Station are gearing up for making progress on the Pumphouse as an interesting historic building, an artwork and a meeting place. Underneath the wooden shuttering at the side of the building and the scruffy boarding on the platform side are still the old multi panelled window frames which the Friends have learned are decent enough quality to be restored. Apart from bringing back this old historic building the added light would make the inside suitable for a small meeting room. A mural to cover the unsightly breezeblock would complete the scheme. The Friends are seeking funding for this historic renovation and would be pleased to receive any contributions.

Working on the down platform in the early morning mist provided an opportunity for some eerie photos. The succulent plants in the Staddlestone planters have proved to be quite hardy over the winter and Stone Illusions have gifted some more which were gratefully received. Although watering is not much required at this time of year more

volunteers to join the watering rota would be much appreciated for the summer.

The mist gave an opportunity to take a photo of the redundant signal box – and a train – and although it is not a very historic building as it only dates from the sixties it is apparently in quite good condition inside. Network Rail would be very interested in anyone who might be able to turn it into a club or meeting place for a community organisation. Get in touch if you have any good well costed ideas.

If you want to use your car less then consider getting a railcard which would enable a third off normal fares. As well as that there are the cheap evening out day trips starting at 12 midday and lots of interesting places to visit along the line locally.

Interesting trips to be made along the Salisbury to Exeter line can be seen in the Line Guide which also has a copy of the rail timetable. Get a hard copy from the waiting room at the station or download it here.
www.blackmorevaletrains.com/line-guide/



The Friends of the Station are interested in all things railway and transport and welcome additional members and volunteers.

Find us on Facebook www.facebook.com/groups/friendsofcrewkerne or contact secretary Gail Coleshill on gail.coleshill@gmail.com



Are you running out of space?

SELF STORAGE

Our self storage units

NEAR CHARD, CREWKERNE & BEAMINSTER

are ideal for personal and business use

- » Secure with CCTV
- » Clean, dry units
- » Easy access
- » Automated gates
- » Affordable
- » Book online!

BOOK ONLINE NOW!
OR CALL 01460 984007

www.stuff2store.co.uk



MOT's, Servicing & Repairs

MOT's

Class 1 & 2



Class 4



Class 7

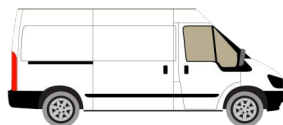

**Diagnostics, Electric, Hybrid,
Air Conditioning, Tyres, Batteries, Exhausts
All makes and models**

**Crewkerne Garage Services Ltd
Your local MOT and Service Centre**



**Unit 4, Crewkerne Busines Park,
Crewkerne, TA18 7HJ**

01460 78986

